This is a digital copy of a book that was preserved for generations on library shelves before it was carefully scanned by Google as part of a project to make the world's books discoverable online.

It has survived long enough for the copyright to expire and the book to enter the public domain. A public domain book is one that was never subject to copyright or whose legal copyright term has expired. Whether a book is in the public domain may vary country to country. Public domain books are our gateways to the past, representing a wealth of history, culture and knowledge that's often difficult to discover.

Marks, notations and other marginalia present in the original volume will appear in this file - a reminder of this book's long journey from the publisher to a library and finally to you.

**Usage guidelines**

Google is proud to partner with libraries to digitize public domain materials and make them widely accessible. Public domain books belong to the public and we are merely their custodians. Nevertheless, this work is expensive, so in order to keep providing this resource, we have taken steps to prevent abuse by commercial parties, including placing technical restrictions on automated querying.

We also ask that you:

+ *Make non-commercial use of the files* We designed Google Book Search for use by individuals, and we request that you use these files for personal, non-commercial purposes.
+ *Refrain from automated querying* Do not send automated queries of any sort to Google's system: If you are conducting research on machine translation, optical character recognition or other areas where access to a large amount of text is helpful, please contact us. We encourage the use of public domain materials for these purposes and may be able to help.
+ *Maintain attribution* The Google "watermark" you see on each file is essential for informing people about this project and helping them find additional materials through Google Book Search. Please do not remove it.
+ *Keep it legal* Whatever your use, remember that you are responsible for ensuring that what you are doing is legal. Do not assume that just because we believe a book is in the public domain for users in the United States, that the work is also in the public domain for users in other countries. Whether a book is still in copyright varies from country to country, and we can't offer guidance on whether any specific use of any specific book is allowed. Please do not assume that a book's appearance in Google Book Search means it can be used in any manner anywhere in the world. Copyright infringement liability can be quite severe.

**About Google Book Search**

Google's mission is to organize the world's information and to make it universally accessible and useful. Google Book Search helps readers discover the world's books while helping authors and publishers reach new audiences. You can search through the full text of this book on the web at `http://books.google.com/`

# THE HEADLEY FAMILY HISTORY

Digitized by Google

THIS BOOK DOES NOT
CIRCULATE

Digitized by Google

Digitized by Google

THIS BOOK DOES NOT
CIRCULATE

Digitized by Google

Digitized by Google

Digitized by Google

MILTON, N. J. Apr .....1905.

DEAR FRIEND:—

The History of the Headley Family is now completed and ready for delivery to subscribers. It is neatly printed, and contains an Introduction by Mr. Will C. Headley, Attorney, of Newark, N. J. It is also finely illustrated by a number of portraits of Headleys and other descendants of the family. The book is furnished in three styles of binding, viz:

| | |
|---|---|
| Fine Cloth Embossed, by mail, | $2.00 |
| Half Morocco, gilt edges, by mail, | $2.50 |
| Full Morocco, gilt edges, by mail, | $3.00 |

~~I have your order for a copy in binding~~. Please fill out order blank below with your name and Postoffice address, and send it to me with the amount for your book, and the book will be sent to you at once. Send money by Draft, Registered letter, or P. O. Money Order. If P. O. Money Order is sent, be sure to have it made payable at Dover, N. J., as Milton is not a money order office.

Yours truly,

Rev. A. J. Fretz,

Milton, Morris Co., New Jersey.

---

**O**rder **B**lank **H**eadley **F**amily **H**istory.

Rev. A. J. Fretz: Enclosed find $..... for which send

Name

Postoffice

County State

Digitized by Google

Digitized by Google

Digitized by Google

Digitized by Google

Digitized by Google

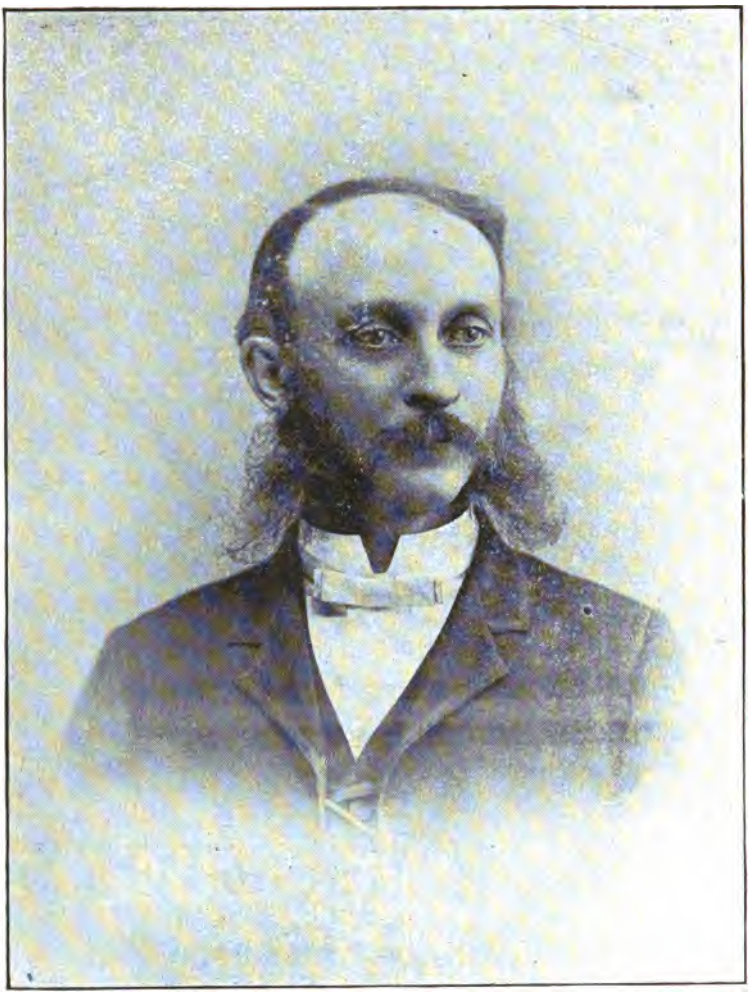

Yours truly,
Rev. A. J. Fretz.

Digitized by Google

A

# GENEALOGICAL RECORD

OF THE DESCENDANTS OF

# LEONARD HEADLEY

of

ELIZABETHTOWN, N. J.

TOGETHER WITH HISTORICAL AND BIOGRAPHICAL SKETCHES AND ILLUSTRATED WITH PORTRAITS AND OTHER ILLUSTRATIONS.

---

BY

**REV. A. J. FRETZ,**

MILTON, N. J.

With an introduction by Will C. Headley Esq., of Newark, N. J.

---

JOSEPH W. HEADLEY, PRINTER.
Milton, New Jersey.
1905.

Digitized by Google

Digitized by Google

CS
71
H433
1905
135.034
MAY 11 1905
2.00

# PREFACE.

The study of Genealogy is both interesting and of great value. Its effects ought to be beneficial in maintaining the honor and integrity of a family extending through a long line of progenitors whose memory should be cherished with loyal devotion to endless day, and whose virtues are worthy of emulation. It is commendable to be familiar with one's family history, and eminently proper to put it on record in a convenient form for the benefit of future generations.

Such records will be of incalculable value to generations yet unborn, and will be highly prized by them, and upon the authors they will lavish lasting praise for having preserved from oblivion the traditions and history of the deeds and lives of the progenitors and their posterity.

These genealogical trees will become heirlooms in the family, and volumes will be sought for and placed in public libraries. In the family, too, they will wield an influence, as the lives of unselfish devotion to God, conscience, and family, of the forefathers are recounted, to keep unsullied the family name.

The work has been prepared at a great sacrifice of time and labor. Had all responded promptly to communications, the work would have been far easier, more complete, and less time and expense required.

The author acknowledges himself indebted to many of the family for kind favors received in the

Digitized by Google

form of records and other data for the work, among whom may be especially mentioned those who have very materially aided the author in the work, foremost among them and of especial mention are—Mr. C. C. Gardner, and Will C. Headley Esq., of Newark, both having collected a large amount of data, which they furnish for use in the work. Among others are—Miss Mary Headley, of Newark, N. J., Miss Elizabeth M. Headley, of Union, N. J., Mrs. Helen T. Headley, of Morristown, N. J.; and others.

Digitized by Google

# EXPLANATIONS.

It will be observed that all descendants are recorded in the regular order of birth, from the oldest down to the youngest, throughout the entire connections, each generation being marked consecutively from first to last. The Roman numerals placed before each name designate the generation to which they belong, as—

I. Leonard Headley, (First generation).
II. Thomas Headley, (Second generation).
III. Samuel Headley, (Third generation).
IV. Joseph Headley, (Fourth generation).

Beginning with the first (I) ancestor Leonard Headley. His children (II) generation; then follows Samuel Headley (III) generation; and his children the (IV) generation; and so on down to the last of the pioneers' descendants.

When marriages occur between members of the connection the husband carries the record.

In the general index will be found the names of all descendants mentioned in the book, over eighteen years of age.

To find family records see Index of Branches, where names of all of the first, second, third and fourth generations are given.

Abbreviations—B. signifies born; d. died or deceased; m. married; S. single; Twp. township; Presby. Presbyterian; Meth. Ep. Methodist Episcopal; Cong. Congregationalist.

Digitized by Google

Digitized by Google

PRESBYTERIAN CH. CONN. FARMS, UNION, UNION CO. N. J.

Digitized by Google

Digitized by Google

# INTRODUCTION.

The Headley family of this work is believed to have originated with one Leonard Headley, who, prior to the year 1664, came from England, landed at Boston; from there went to Connecticut and afterwards drifted to Long Island, and in the year 1664, with a large party of settlers and their wives, located and settled at Elizabeth Town, Essex County, New Jersey. Leonard Headley, being at that time married; as the records show that he took up and caused to be surveyed a tract of land in the name of himself and wife.

Leonard Headley or his descendants soon after went about five miles west of Elizabeth Town, took up land and settled what for many years was known on the maps of Essex Co. (afterwards Union County) as Headley Town, being that part of Union township now known as Unionville, in which many of their descendants may still be found, and quite some of the land that was obtained by the first settlers by occupation is still owned by the Headley family—the family seldom selling land—the fathers generally providing homes for their sons, near their own dwelling place, either by purchase or occupation. This trait of the family causing considerable difficuty in tracing of ancestors, as very few left wills, the land being generally divided before the decease of the parent or by the family afterward, and if deeds were given many were not recorded or have become lost. Another difficulty being found in that generally the

Digitized by Google

family records and heirlooms were looked after by the female members of the family, who appear to have taken more interest in records and heirlooms than the male members, but through death and change of name by marriage it is very difficult to trace records and heirlooms through female descendants of a family. What little information still existed of the family of records and heirlooms was fast becoming lost or strayed.

I was greatly impressed with the little knowledge in the possession of the majority of families in regard to their ancestors, many not being able to go back of grandparents. The want of some accurate, complete and enduring record was not only felt by myself but by many other members of the family, and as there were but few very old people left in the immediate family, it could not have been obtained too soon, and would have been much more easily obtained and more accurate had it been looked after years ago.

In search for records a short time ago I became acquainted with Rev. A. J. Fretz, who, being connected with the family, has taken great interest in the work of getting records of the different branches of the family together,—Rev. Mr. Fretz's ability for work of this nature is beyond question, and through his kindness in consenting to take charge of and publish the work will have the hearty approval as well as the co-operation of the whole family.

The ancestor of the family being among the first settlers of the country, his descendants are to be found in nearly every state of the Union, and in about every walk of life.

The writer well remembers the dwelling house occupied by his great grandfather, Carey Headley,

Digitized by Google

situated on the corner of what is now known as Valley Street and Vaux Hall Road, about ½ mile south of Wyoming in Union County near the Essex Co. line. The house being shingled on five sides including the roof, large wide hall-way through the center, timber cut from the woods and framed in the rough oak floors. House 1½ story dwelling, filled in with brick to the roof. The large garret making a fine play ground for children, myself and other children often using same for that purpose, or watching some member of the family weave carpet with the loom set up in the old garret. It was understood that the house was on the ground of the battle of Springfield, the left wing of the British army coming up the Vaux Hall Road from Elizabeth, for the purpose of flanking the army of Gen. Green at Springfield, the detachment of British were checked at the east branch of the Rahway River about 1000 feet northwesterly of this old house. The old house showed the effects of the struggle as many bullet holes were in its south side, and when torn down, 1874, about 25 leaden bullets were taken from same. Cannon balls, bayonets, and other articles of war equipments were around the house when I was a boy, most of which relics were used in the celebration of the battle of Springfield in 1876, and were not returned. The lone relic known to the writer is a copper cent date 1788. I have been told that at the time of this battle the live-stock of the settlers was driven over the mountain by women members of the family.

Probably the four oldest houses erected by the Headley family now standing, are the ones now occupied by Joseph B. Headley, and the one adjoining, belonging to the estate of Warren Headley, on the

Digitized by Google

Vaux Hall Road at Unionville, (Headleytown). These houses, 1, or 2 of them evidently, were built by Samuel Headley and one was occupied by his son Joseph Headley. Both houses have been remodeled. Another house to the north on the same property, probably erected by Samuel Headley Jr.; and the other about one-half mile to the west on the Vaux Hall Road, owned and occupied by John Thompson Headley, now owned by Jabez Alley,—all of these houses were erected prior to 1776, as their then owners took part in the struggle at that time.

The records from these dwelling houses have been removed and most of them either lost or destroyed, and the part their owners took in the issue of 1776, or very much of it, cannot be obtained. Their owners, after taking their part in the issue of that time, at the close of the war, settled down to their farms again. Could these old houses be made to tell of the time and struggles of 1776, and the part that their owners and their sons and daughters played, their history would be well worth writing and reading, but they tell no tales, and the living and written records have disappeared.

NEWARK, N. J. Nov. 28, 1904.

WILL C. HEADLEY.

Digitized by Google

## THE HEADLEY FAMILY.

The Headley Family is undoubtedly of English origin, though one tradition says they came from Scotland. The name was in the 12th century "De-Haddeleigh," and in the Latin form "de Hadleins," the signification of the name being "Of the woods." The name has in later years undergone several changes and is now variously written; as, Headley, Hedley, Hedly and Hadley. There is a tradition that two brothers, tanners and curriers by occupation, came from Manchester England, about 1665. John Hedly, one of the brothers, located himself at New Port, R. I., at the first settling of that place about 1665. The name of the other brother and where he located is not positively known, but may have been Leonard Headley, pioneer of the New Jersey Headleys, who located at first, perhaps, somewhere in Connecticut, and later at Elizabethtown, N. J., whither he came with Sir George Carteret in 1665, and where on the 19th day of February 1665, he took the oath of Allegiance and fidelity to King Charles II. and to be true and faithful to the Lord Proprietors.

The following is a copy of the Oath as recorded at Trenton, N. J. Book I. pg. 50. Secy. State Office.

"You do swear upon the Holy Evangelist contained in this book to bear true faith and Allegiance to our Soveraine Lord King Charles the 2nd and his

Digitized by Google

lawful successors and the Government of this Province of New Jersey as long as you shall continue an inhabitant under the same without any equivocations or mental reservation whatsoever and so help you God."

(Signed) Leonard Headley.

The oath was taken by 65 persons in which number was comprised Luke Watson's Company of sixty emigrants. Leonard Headley evidently being one of five persons who joined the company at Elizabethtown and was one of the original founders of that place. Land at Elizabethtown was apportioned to Leonard Headley in the same proportion as to the 60 associates. In the first company of emigrants no person was admitted but church members.

On the 6th of October, 1665, a warrant for 120 acres of land was granted to Leonard Headley within the bounds of Elizabethtown of upland and meadow in proportion, in right of himself and wife. Liber 2. Cartaret Book page 3.

In pursuance of above warrant, on October 14, 1678, the lands were laid out to Leonard Headley and filed in right of himself and wife, viz—(1) First, a house lot of 4 acres bounded by John Ogden Jr. and the highway; Second, upland of 8 acres at Brocketts Spring, along the brook adjoining Hur Thompson's and a swamp; Third, upland of 6 acres lying on the way to the point bounded in part by John Ogden Jr. and John Woodruff; Fourth, a tract of 20 acres on Elizabethtown Creek adjoining Daniel De Hart, John Ogden Jr., Joseph Secords, Robert Vauquellin and J. Morris; Fifth, a tract of upland of 65 acres on N. E. end of plains adjoining Benjamin Park, Jonathan Ogden and Margaret Baker; Sixth, a tract of meadow land of 14 acres adjoining Margaret Baker in

Digitized by Google

the great meadow west by a small Island, and adjoining Samuel Morris.

Leonard Headley died February 1683, leaving an estate valued at £99. 3. S& 6. d.

He was a weaver, and also owned a sawmill. He married Sarah, who, in 1684, was the wife of *Robert Smith and was appointed administratrix of his estate as Sarah Smith.

---

Leonard Headley.
Invty. taken Feby. 8, 1683,
at Elizabeth Town, Essex Co.,
£99."03"06.
By Isaac Whitehead,
Jonathan Ogden,
Essex Inventories, 1682—1694.

---

East Jersey Deeds—
Liber A. folio 63.
Leonard Headley of Elizabeth Town,
Intestate.
Adms Sarah Headley his widow,
Date Mar. 9, 1683-4.

---

Bond of Sarah wife of Robert Smith of Elizabeth Town, Essex Co., N. J., to settle estate of her late husband Leonard Headley.

Date of Bond Feby 4, 1684.
Essex Adms. 1675—1729.

---

Liber A. folio 181.
Letters of Admin. granted on Estate of Leonard

*Robert Smith was, according to "Hatfield," the first of his name in Elizabethtown, N. J. He was there in 1687, and in 1699 was High Sheriff of the County. He died in 1705, and his widow Sarah (Relict of Leonard Headley) was made administratrix May 10, of that year.

Digitized by Google

Headley of Elizabeth Town to his former wife, Sarah, now wife of Robert Smith.

Feby 5, 1684.

The exact location of Leonard Headley's home is not known, but evidently was in or near to Elizabeth. Later generations of the family pushed a little farther west into the then unbroken wilderness, and located at what was subsequently known as "Headleytown."

The children of Leonard Headley are supposed to have been Thomas and Abner.

The associates and neighbors of Leonard Headley evidently were Robert Vauquellin, Charles Tucker, Robert Bond, Joseph Bond, Jacob Melyn, Robert White, and others.

Digitized by Google

## THOMAS HEADLEY, OF ELIZABETH-TOWN, NEW JERSEY.

---

II. Thomas Headley. He is supposed to have been a son of Leonard Headley. Nothing is known of him except that his name appears on papers etc. in the city of Elizabeth about 1700—1702.

Of the family of Thomas Headley, nothing is positively known, but is supposed to have been the father of Samuel Headley Sr., of "Headleytown."

Of the early family connections of the Headley family but little is known and is very uncertain. In December, 1702, John Parker died, leaving his property to Robert Smith of Egg Harbor, widow Sarah Browne, Thomas Headley, and the church at Elizabethtown. This Thomas Headley was in all probability a son of Leonard Headley, and possibly may have been a son-in-law of John Parker.

John Parker, Robert Smith and John Ogden were from Long Island. The naming of Thomas Headley in the will of John Parker may show a connection between the families of Headley and Parker.

Digitized by Google

Query 2d John Parker, Elizabethtown, Dec. 19, 1702.

Legatee "Robert Smith of Egg Harbor (My home lot which I bought of Joseph Whitehead) in consideration of Several kindnesses done me by Robert Smith."

Legatee "My friend Ye widow Sarah Brown."
"Thomas Headley."

Capt. Ebenezer Lyon, in 1739, willed to daughter Dorcas, land that had belonged to Thomas Headley in Elizabeth.

Digitized by Google

HON. WILLIAM H. RAY.
(See page 30)

Digitized by Google

Digitized by Google

## SAMUEL HEADLEY, OF (HEADLEYTOWN) N. J.

III. Samuel Headley Sr. b about 1690, d about 1755; m Mary ——. They lived in "Headleytown," (now Unionville), N. J., evidently where Joseph B. Headley now lives, and was the founder of "Headleytown." The property accumulated by Samuel Headley consisted of large tracts of land in the vicinity. They were members of the Presbyterian church at "Connecticut Farms" and were buried there, but there is nothing to identify their graves.

Connecticut Farms are in the northern part of the township four miles north-west from Elizabethtown and six miles south-west from Newark. Previous to 1749 a number of families from Connecticut purchased a large tract of land there and gave it the name of "Connecticut Farms." The name of the village has since been changed to Union. At this place the Presbyterian church, still known as the "Conn. Farms" Presbyterian church, was established some time prior to 1749. The first pastor of whom there is any knowledge, was Rev. Mr. Horton. Subsequent pastors have been Revs. Thane, Derbe, Hait, Fish, Smith, Thompson, Street, Converse, and Carnaille the present (1904) pastor.

The first church building was a wooden structure. The date of its erection is not known, as the church and records were burned by the Hessians during the Revolutionary war. It is, however, quite probable that it was built sometime during the early settlement

Digitized by Google

of "Conn. Farms," and probably is one of the oldest Presbyterian churches in the State of New Jersey. Here worshiped many of the Headley ancestors—and in the quiet cemetery adjoining, all that was mortal of the ancestor Samuel Headley, and many of his descendants were laid to rest, there to await the resurrection of the just. At the close of the Revolutionary war, the church was rebuilt by the people with stone from their own quarries, brick from their own brick kilns, and timber from their own woodlands. It is still standing, and although improved within, the walls are the same, and it stands on nearly the same site occupied by the first dwelling.

Samuel Headley made his will May 30, 1745, and reads as follows:—

In the name of God Amen—

The Thirtyeth day of may in ye Eighteenth year of the Reign of our Sovereign Lord George ye Second—By the Grace of God King of Great Brittain—France and Ireland—Defender of the faith Annoy Domi One Thousand seven Hundred and forty and five—

I Samuel Headley of ye Borough of Elizabeth in Essex County within ye Province of New Jersey Yeoman—Being aged and infirm of body—but of sound and perfect mind memory and understanding (thanks be to almighty God therefore) do make this my last Will and Testament in manner and form following—that is to say—

I give and bequeath my immortal soul into ye hands of almighty God who gave me my being and my body I commit to ye Earth to receive a decent christian burial and as touching ye distribution of such worldly and temporal estate as it hath pleased God to bless me with I despose of the same as follows—

In primis—my will is and I do hereby ordain that all such debts as I shall justly owe at ye time of my death, shall be well and truly paid out of my moveable estate in convenient time after my decease.

Item—I give and bequeath unto my Beloved wife Mary which——she shall chuse in my now dwelling House and ye one equal third part of ye improvements—Benefits and income of all my lands, tenements and herrditaments during ye whole term of her natural life—

I give and bequeath unto my said wife Mary the one equal third part of all my whole moveable estate (my just debts being first paid out of ye same) to be at her sole disposal forever—

Item—I give and bequeath unto my son Isaac Headley ye sum of ———shillings in full of his part of all my Estate, having heretofore given to him his full share and——thereof—

Item—I give and bequeath unto my beloved son Joseph Headley his heirs and assigns forever Eight acres of my plantation whereon I now live to be taken of from ye same at ye south west Corner thereof and to extend so far easterly as to include the dwelling wherein he now lives.

Digitized by Google

Item—I give grant devise and bequeath unto my three sons namely Joseph Headley, Robert Headley and Samuel Headley all the remainder of my whole Plantation whereon I now live (Containing my said whole one Hundred acres of land) and to their heirs and assigns for ever to be divided amongst them in ye proportions following—vit- To Joseph twenty and two acres To Robert Thirty acres, and to Samuel forty acres—and my will is that my son Samuel his part shall include my dwelling House, orchard and all such part of my mowing pasture as is not above disposed of—

Item—I likewise give grant and devise unto them my three sons last above mentioned all my salt meadow to be equally divided to and amongst them—part and part alike—To have and to hold ye above bequeathed lands and meadows unto them my said three sons vist—Joseph-Robert and Samuel in proportions above mentioned with all the privileges—Immunities profits—Commodities and appartences thereunto belonging and to their heirs and assigns forever.

Item—I give and bequeath unto my said son Samuel Headley one team of oxen and two Horses to be at his disposal forever-

Item—I give and bequeath unto my four daughters. vist Mary (the wife of John Muchmore Junr) Sarah-Rachel and Phede, all my whole movable estate (not above disposed of) to be equally divided to and amongst them part and part alike and to be at their sole dispose—

Item—I Constitute, make ordain and appoint my trusty friend Thomas Baker and my son Samuel Headley the Executors of this my last Will and Testament and I do revoke and nullify all former wills and Testaments by me in any manner or wise heretofore made and declared hereby ratifying and Comprising this to be my last Will and Testament.

In Witness whereof I have to this my last Will and Testament set my hand and seal ye day and year first above written.

Signed Sealed Published Pronounced and Declared by ye Testator to be his last Will and Testament in ye presence of us witnesses.

| | | |
|---|---|---|
| John Wade Junr. | his | |
| Jothan Clark | Samuel X Headley | seal |
| Benj. Bonnell. | mark | |

Children: Mary, Joseph, Robert, Samuel, Sarah, Rachel, Phebe, Isaac.

## MARY HEADLEY, DAUGHTER OF SAMUEL HEADLEY, SR.

**IV.** Mary Headley, m John Muchmore. He was b 1720, d Sept 15, 1784.

Digitized by Google

## DESCENDANTS OF JOSEPH HEADLEY, SON OF SAMUEL HEADLEY, SR.

IV. Joseph Headley, b about 1718, d Oct 1785. It is not known whom he married. He was a farmer and lived at first in Headleytown on land inherited from his father Samuel Headley Sr. evidently where Joseph B. Headley now lives. He later purchased and removed to the property in Headleytown known as Vaux Hall, of which he was the first Headley owner of record. It is also probable that he erected the house on this property and gave it the name it has since borne. Vaux Hall is located about two miles from the village of Union, and is near the Wyoming and Maplewood stations on the Delaware and Lackawanna Railroad. It was quite a large Colonial residence. It had a frontage of at least 50 feet which faced to the south. Had a large wide hall through it, with rooms on both sides. It had very large fire places with fixtures for large heavy iron kettles. On the second floor was a loom for carpet weaving which was destroyed about 1870. The house was pierced by many bullet holes, said to have been made by the British during the Revolutionary war. At this time, and perhaps earlier, it was used as a tavern. The same dwelling was afterwards owned and occupied by Cary Headley, Timothy Headley, Wickliff Headley, until about seven years ago. About 1870 the old dwelling was torn down and a more modern one erected on the site.

During the war of the Revolution there were fought the battles of Conn. Farms and Springfield partly on Headley property, and in which John Thompson Headley, Cary Headley, and others of the Headley family fought against the foe. On the 6th of June, 1780, Gen. Mathews was sent with 5,000 men from Staten Island, with orders to penetrate New Jersey and attack Washington at Morristown.

The next day the British took possession of Elizabethtown and began their march toward Springfield, intending to defeat the Continentals there and proceed on to Morristown. The route taken was along the Galloping Hill Road, which led through Connecticut

Digitized by Google

Farms, (now the village of Union). Here the militia offering resistance, the enemy opened fire, defeated the handful of men, and applying the torch to the few buildings in the village, they continued on their way toward Springfield. Warning of the enemy's approach was given, and at Springfield the British met a detachment of men from Washington's camp at Morristown. A sharp skirmish ensued, in which the British were driven back to the coast.

For two weeks after their repulse at Springfield the enemy hovered around in the vicinity of Elizabeth Town, afraid to attack the continentals with the force at their command. On June 22, Clinton came up from the south with additional troops, and another move against Washington was planned. It was decided to draw the Americans into a general engagement and capture the stores at Morristown. Feigning an expedition to the Hudson Highlands, Clinton deceived Washington who marched away in that direction with a considerable body of men. General Green was left to guard Springfield and the country west and north of the village.

When Washington was well on his way Knyphausen marched along the Galloping Hill Road with 5000 infantry, twenty pieces of artillery and 800 cavalry, and on the 23d attacked General Green at Springfield. The battle waged all day. At one time it seemed as though the British would win. They succeeded in forcing a passage across the bridge spanning the Rahway river there, but at last the continentals repulsed them and sent them scurrying back along the road up which they had marched so confidently that morning. So great was their confusion that they ran until they reached the coast. The British lost 300 men, while the American loss was

Digitized by Google

less than 100. The British had 6000 men to the Americans 1500.

Joseph Headley attended the Presbyterian church at Conn. Farms and was buried there. He made his will Oct. 25, 1785, and reads as follows:—

Children: David, Elizabeth, John, Rachel, Cary, Ann, Mary.

In the name of God Amen I Joseph Headley of Elizabeth Town in the County of Essex and State of New Jersey, being at this time weak in body but of sound and disposing mind, memory and understanding. Thanks be to almighty God for the same and considering the uncertainty of life and the Certainty of death, do make and declare these presents to be and Contain my last Will and Testament in manner and form following—That is to say—In primis—I recomend my soul into the hands of God who gave it and my body I commit to the Earth to be interred in such decent and christian manner as to my Executors shall seem meet and as to the desposition of such temporal estate wherewith it has pleased almighty God to bless me I do give and dispose thereof in manner following, To wit—First—I will that all my just debts and funeral expenses be well and truly paid and satisfied within some Convenient time after my decease by my three sons—Cary Headley David Headley and John Headley, Equally share and share alike, from and out of the lands hereinafter given to my said three sons Cary—David and John—

Item—I do give and bequeath unto my daughter Rachel the wife of Aaron Hunter the sum of five £ lawful money of said state of New Jersey—

Item—I give and bequeath unto my daughter Ann the wife of Eliakim Frazer the like sum of Five Pounds—

Item—I do give and bequeath unto my daughter Mary, one Cow -such as she shall make choice of, and I also give and bequeath unto my said daughter Mary one bedstead feather bed—bowlster and pillows one pair of sheets—two blankets and one Cover-lid—

Item—I do give all the rest residue and remainder of my personal or moveable estate unto and among all my children and my grandson Abner Crane.

Item—I give, devise and bequeath unto my son Cary Headley and his heirs and assigns forever all that my House and lot of land Containing about six and one half acres which I purchased of my brothers Samuel and Robert Headley.

Item—I give, devise and bequeath unto my said son Cary Headley and to his heirs and assigns forever Five acres of land which I purchased of said Samuel and Robert Headley, which said five acres adjoines the land of said Samuel Headley.

Item—I do also give, devise and bequeath unto him my said son Cary Headley and to his heirs and assigns forever Ten and one half acres of land which I purchased of John Winans and which Ten and one half acres of land adjoins land of Daniel Spinning and the land of Isaac Gillam—he my son Cary Headley to pay one third part of all my just debts and I do make the said lands herein before given to my said son Cary Headley liable and chargeable with the payment of one third part of my said debts as aforesaid.

Item—I do give devise and bequeath unto my three sons Cary David and John Headley and to their heirs and assigns for ever Equally share and share alike my four acres of salt meadow.

Item—All the rest, residue and remainder of my landed and real Estate whatsoever and whensoever I do give, devise and bequeath unto my two sons David Headley and John Headley and to their

Digitized by Google

heirs and assigns forever Equally share and share alike as tenants in common they my said sons David and John to pay two thirds part of my just debts and I do hereby make the land hereinbefore given to them my said two sons liable and chargeable with the payment of two thirds part of my said debts as aforesaid—

Item—I do make and appoint my said three sons, Cary, David and John Executors of this my last Will and Testament.

In Testamony whereof I have hereunto set my hand and seal this twenty fifth day of October in the year of our Lord Seventeen hundred and Eighty five.

Witnesses (Signed) Joseph Headley. ~~
Joseph Tooker, seal
William Pool, ~~
William Stiles.

A Codicil to be added to and be part of the last Will and Testament of Joseph Headley—

Whereas my Will bearing date twenty fifth day of October Seventeen hundred and Eighty five all the rest, residue and remainder of my landed and real Estate, whatsoever and whensoever I have given devised and bequeathed unto my two sons David and John Headley and to their heirs and assigns forever Equally share and share alike as tenants in Common and whereas it was my Will and design that my said two sons David and John should have Equally between them my Estate both Real and personal to them or either of them given as well in my lifetime as by my said last Will and Testament, And whereas my said son David by a deed of Conveyance from Matthias Burnet, is seized of a certain lot of land with the house and other buildings and improvements thereon and to the same belonging which I purchased and paid for to the said Matthias Burnet now I the said Joseph Headley in pursuance of my said design do by this my Codicil do direct and devise to my said son John so much of my said estate bequeathed as aforesaid to my two sons David and John as shall make his part or share of my said Estate Equal in Value to what my said son David has received by virtue of the said Matthias Burnet and what is bequeathed and devised unto him by my said Will and Testament. And it is my true will and meaning that my said will and Testament shall stand and remain in full force and virtue except as altered by this my Codicil respecting the Estate given and devised in the same to my said two sons John and David.

In Witness whereof I have to this my Codicil set my hand and seal this twenty seventh day of October in the year of our Lord one Thousand Seven Hundred and Eighty five.

(Signed) Joseph Headley. ~~
Witnesses as above— seal
~~

**V**. David Headley, b about 1745, d 1806; m — —. Had one child, Abner.

**VI**. Abner Headley, b in 1766, d Sept. 5, 1814, m *Esther ——. She was b in 1766, d Aug. 29, 1827. C: Davis, Jane, Charlotte, Hannah.

**VII**. Davis Headley, b —, d July 1825. S.

**VII**. Jane Headley, b —, d —; m Isaac Parker Oct. 1796.

*After the death of Abner Headley his widow Esther married second husband, Joseph Shipman.

Digitized by Google

**VII**. Charlotte Headley, b —, d —; m James Wainwright Dec. 27, 1812.

**VII**. Hannah Headley, b —, d —; m John Crilley.

**V**. Elizabeth Headley, b about 1749, d —; m *Benjamin Crane. He was b at Elizabethtown Feb. 4, 1740. C: Abner.

**VI**. Abner Crane, b Mar. 4, 1768.

**V**. John Thompson Headley, b at Conn. Farms in 1751, d Feb. 4, 1828; m Catharine Smith. She was b at Springfield, N. J. in 1756, d Nov. 7, 1846; aged 90 years.

He served as a soldier in the Revolutionary war and fought in the battles of Conn. Farms and Springfield. He and wife were buried at the Conn Farms Presbyterian church. C: Stephen, Isaac, Jabez, Caleb, Benjamin, Phebe, Sally, Polly, Rhoda.

**VI**. Stephen Headley, b about 1773, d —; m Polly Brown.

He was known as "Boss Headley" and lived and died on Elmwood Ave. Irvington, N. J. Farmer, Universalist. C: Caleb, Horace, James, Maria, Edwin, Sarah, Eunice, Harriet, Joseph, Mary, Mortimer.

**VII**. Caleb Brown Headley, b in 1810, d near Farmington, Minnesota, in 1886; m Mary Ann Wilkinson. One child, Stephen.

Caleb m second wife, Ann Eliza Alley, Jan. 6, 1841. She was b in New York City in 1817. Shoe cutter, Universalist. C: Frank, Emma, Elizabeth, Maria, Alice, Anna, Herman, Andrew; two d unnamed.

**VIII**. Stephen C. Headley, b Apr. 12, 1833, m Jennie V. Lock. P O Covina, Cal. Orange grower. No issue.

*Benjamin Crane m second wife, Rachel Ball, daughter of Timothy Ball.

Digitized by Google

CAPT. LEVI F. BURNETT.
(See page 44)

Digitized by Google

Digitized by Google

VIII. Frank Headley, b —, d young.

VIII. Emma Pennington Headley, b Apr. 19, 1844, m Samuel Rice in 1866. P O Covina, Cal. 1 C.

IX. Dr. Rice, b 1868, m — —. P O Azusa, Cal. Dentist. No issue.

VIII. Elizabeth Dean Headley, b July 30, 1846, m Edward Woodruff Parsons June 22, 1870. Res 56 N. Clinton St. East Orange, N. J. Universalist. C. Alice, Jessie, Helene.

IX. Alice Parsons, b Oct. 11, 1874, m Mervyn Edward Johnston Dec. 27, 1899. Res 44 Carleton St. East Orange, N. J. General Auditor Gas Dept. Public Service Corp. Mr. Johnston Presby; Mrs. Johnston Universalist. No issue.

IX. Jessie Parsons, b Jan. 22, 1880, d Nov. 15, 1882.

IX. Helene Parsons, b July 6, 1891.

VIII. Maria Reynolds Headley, b Feb. 8, 1848, m John Bigley Meeker July 10, 1872. He was b Apr. 28, 1834; Res. 111. Boyd Ave., Jersey City Heights, N. J. C: Isaac, Harry, Edward, Ellis, Mary, John.

IX. Isaac Howell Meeker, b Mar. 30, 1873.

IX. Harry Pennington Meeker, b Dec. 11, 1874.

IX. Edward Parsons Meeker, b Apr. 10, 1877.

IX. Ellis Crowe Meeker, b Apr. 10, 1877; (twin).

IX. Mary Lenore Meeker, b Oct. 24, 1878.

IX. John Headley Meeker, b Jan. 5, 1881.

VIII. Alice Ogden Headley, b —, d in 1874. S.

VIII. Anna M. Headley, b in 1854. P O Covina, Cal. S.

VIII. Herman T. Headley, b Mar 1, 1861. P O Covina, Cal. Orange grower. S.

VIII. Andrew Headley, d in infancy.

VIII. Two d unnamed.

VII. Horace Headley, b —, m —; died young in the west about 1843.

Digitized by Google

VII. James Orville Headley, b —, d —, m — Gail. C: Arthur, Charles, Florence, Blanche.

VIII. Arthur Headley. P O Elmwood Ave., Irvington, N. J.

VIII. Charles Headley, b—, d in Ohio; m ——— and had one child.

VIII. Florence Headley, b—, d—. S.

VIII. Blanche Headley, b—, m Edward T. Cloyne of Northfield, Rice Co., Minnesota.

VII. Maria R. Headley, b—, m Smith R. Elston Mar. 5, 1831. C: Jonathan, Harriet.

VIII. Jonathan A. Elston, b July 4, 1837, m Elmina Wheeler Jan. 1, 1863. She was b Apr. 20, 1845. P O Rich Valley, Minn. C: Charlotte, Mary, Smith, Arthur, Helen, Harry.

IX. Charlotte M. Elston, b Aug. 28, 1865; m Arthur T. Headley. P O Irvington, N. J.

IX. Mary B. Elston, b Sept 21, 1872, m Ulysses G. Fate Sept 17, 1901. P O Spencer, Iowa. Carpenter, Methodist. C: (X) George Elston Fate, b Jan 17, 1904.

IX. Smith R. Elston, b Oct. 19, 1874, m——. Res. Minneapolis. No issue.

IX. Arthur S. Elston, b May 7, 1878. S.

IX. Helen G. Elston, b Jan 9, 1883. S.

IX. Harry R. Elston, b Feb 18, 1885. P O Rich Valley, Minn.

VIII. Harriet P. Elston. P O Metuchen, N. J.

VII. Edwin Montgomery Headley, b at Irvington, N. J., m Eliza G. Watson. She was b at Charlestown, S. C. Mr. H., Universalist, Mrs. H., Episcopal. C: Clifford, Eunice, Grace, Nellie, Jennie.

VIII. Clifford Watson Headley, b at Irvington, N. J., Dec 3, 1864, m Rosetta, daughter of Rev. Francis A. Farrow. P O Irvington, N. J. Traveling

Digitized by Google

Salesman, Universalist. C: (IX) Naomi G. Headley, d aged ten months. (IX) Mildred W. Headley. (IX) Edwin M. Headley, d aged 3 years, 7 months.

VIII. Eunice F. Headley, b—, m —— Vreeland.

VIII. Grace Headley, m —— Morris.

VIII. Nellie M. Headley, m —— Peck.

VIII. Jennie F. Headley, b—, d—.

VII. Sarah O. Headley, b—, m William E. Day. Res. Far Stuyvesant Ave., Irvington, N. J. C: Elmer, Florence, Charles, Frederick.

VIII. Elmer Day. P O Irvington, N. J.

VIII. Florence Day, m Lewis Voorhees. P O Irvington, N. J.

VIII. Charles Day, (d). No issue.

VIII. Frederick Day, (d). No issue.

VII. Eunice B. Headley, m William Alley. C: Elizabeth, Fannie, Charles.

VIII. Elizabeth Alley, m George Harper, (d).

VIII. Fannie Alley, m John Medcraft. Res. Elmwood Ave., Irvington, N. J.

VIII. Charles Alley, d young.

VII. Harriet B. Headley, m James S. Pierson Oct 3, 1838. Res. Bruen Ave., Irvington, N. J. C: Josephine, Orville, Mary.

VIII. Josephine Pierson.

VIII. Orville Pierson, (d).

VIII. Mary J. Pierson.

VII. Joseph Durand Headley, b Oct 1818, at Hilton, N. J., d at La Crosse, Wis. July 1, 1894; m Chloe Hathaway in 1842. She was b at Brockport, N. Y., in 1821. Carpenter, Mr. H. Universalist. C: Ellen, Mortimer, Merritt, Emma, Josephine, Caroline, Jay, Mary.

VIII. Ellen Headley, b Jan 27, 1843, d Jan 1899; m Richard T. Wilson. Res. 234 S. 6th St., La-

Digitized by Google

Crosse, Wis. Marble Dealer, Universalist. C: Jessie, Jay.

IX. Jessie Chloe Wilson, b—, m Rev. Samuel L. McKee. P O Salem, Wis. Minister, Presby ch. C: (X) Leila Ellen McKee.

IX. Jay Headley Wilson. P O La Crosse, Wis. Theatrical, Universalist. S.

VIII. Mortimer Headley, b—, d young.

VIII. Merritt Headley, b May 14, 1847, d July 12, 1887. S.

VIII. Emma Headley, b Aug. 20, 1849, m —— Thurlow. Res. 234 S. 6th St., La Crosse, Wis. Carriage-maker, Universalist. C: Inga, Ralph, Jessie; and three d infants.

IX. Ralph Wilson Thurlow. S.

IX. Jessie Chloe Thurlow, d aged 14 yrs.

IX. Inga Carrie Thurlow, m John A. Kendell. Res. Kansas City. Two children.

VIII. Josephine Headley, b—, d—.

VIII. Caroline Headley, b Feb 16, 1853, m Thomas Soden Henry Jan 27, 1881. Res. 1177 Broad St., Newark, N. J. Judge of the First District Supreme Court of Essex Co., N. J; Epis ch. C: (IX) Emilie Caroline Henry, b June 30, 1884, d May 7, 1899.

VIII. Jay D. Headley, b—, d aged 3 years.

VIII. Mary Ione Headley, b Dec. 10, 1862, d Oct 1897, m Henry McPherson Lyles Oct 1891. Res. 708 Broadway, N. Y. Designer of men's and boys' clothing, Epis ch. C: (IX) Dorothy McPherson Lyles, b Jan 31, 1894.

VII. Mary Amelia Headley, b in Clinton twp. Essex Co., N. J., about 1834, d at Irvington, N. J. about 1870; m Samuel Augustus Day about 1855–6. He was b in Union Co., N. J., d there about 1859. Farmer, Ref ch. C: Stephen, Mary. Mary m second husband, Wickliff B. Elston. C: Jonathan.

Digitized by Google

**VIII**. Stephen H. Day, b in Union Co. N. J. 1857. P O Northfield, Minn. Grower of fruits, vegetables and farm seeds, Presby ch. S.

**VIII**. Mary A. Day, b 1859, d about 1866.

**VIII**. Jonathan M. Elston, b July 28, 1867. P O Red Bank, N. J. Drug clerk. S.

**VII**. Mortimer Headley, d suddenly on "Salt meadow." S.

**VI**. Isaac Smith Headley, b at Union, Union Co. N. J. 1775, d July 17, 1862; m Julia King Oct 9, 1800. She was b 1784, d Jan 22, 1847. Farmer and Hank Mfg for sailing vessels. C: George, Marietta, Julia, Edwin; (9 infant children buried in Conn. Farms).

**VII**. George K. Headley, b at Union, N. J. 1801, d Nov 4, 1843; m ——Charity. No issue.

**VII**. Marietta Headley, b at Union, N. J. 1804, d in Brooklyn, N. Y. Feb 21, 1876; m James Mount Parker. He was b in Vermont 1802, d in Brooklyn, N. Y. June 1, 1876. He kept the first ice cream saloon on the Bowery, N. Y. City., where ice cream was eaten at tables. He had a large confectionery store, made his own candies, and owned the building. He lost his business by the building being burned to the ground. He then learned the trade of jeweler. His wife kept a private school while he learned the trade. Baptists. C: Marietta, William, Gilbert, George, James, Martha, Adaline, Julia.

**VIII**. Marietta Parker, b June 17, 1830, d Feb 20, 1903; m John Shreves, 2nd —Meehan. C: George, Ada, Emma, and Charles Shreves.

**IX**. George Shreves, b—, d—.

**IX**. Ada Shreves, m Wm. Murray. P O Greenville, N. Y.

**VIII**. William Parker, d aged 4 years.

Digitized by Google

**VIII.** Gilbert Parker, b in 1832, m Anna C. Robbins. Res. 243 Broadway, Astoria, N. Y. Jeweler, Meth Ep. No issue.

**VIII.** George Parker, d infant.

**VIII.** James Parker, b in 1836, d—, m—. No issue.

**VIII.** Martha A. Parker, b in New York City Oct 10, 1838, m Hon. William H. Ray Oct 5, 1855. He was b in New York City Dec. 25, 1832; d Sept 5, 1903. Res. 338 McDonough St. Brooklyn, N. Y. At an early age he learned the trade of pressman. He became an expert in his line and was considered one of the most skillful woodcut pressmen in the country in his time. For a number of years he was superintendent in the pressroom of the Frank Leslie Publishing Co., resigning to become identified with the manufacturing of printing ink with the W. D. Wilson Co. whose plant is in Long Island City with offices in Manhattan. Soon after marriage he joined Young Americus Hook and Ladder Company, and when many of his associates went to war Mr. Ray was unable to do so, as he was minus one of his thumbs, which was cut off by being caught in a printing press. Mr. Ray, in the seventies, was an active factor in Republican politics. At the time each Ward had two Aldermen, who would hold sessions one day as Aldermen, and the next day as Supervisors. The salary was $2,000 per annum. The late Demas Strong and Mr. Ray were the two first Aldermanic representatives under the act of the charter. Mr. Ray was re-elected two terms, and for three years was President of the Common Council. He frequently performed the duties of acting Mayor. He also served as a commissioner of Charities, and was President of the Board for four years. Mr. Ray was one of the prominent members of Eureka Divis-

Digitized by Google

ion, No. 187 Sons of Temperance, and at one time was Grand Worthy Associate of the Grand Division. He was a charter member of Williamsburg Lodge, Knights of Honor, to which he belonged at the time of his death. More than 45 years ago he joined Amity Lodge, No. 383 F. and A. M. of New York., but on coming to Brooklyn he joined Manuel, No. 636 of Brooklyn. He was a member of DeWitt Clinton Chapter No. 142 of Royal Arch Masons, and DeWitt Clinton Commandery, No. 27 Knights of Templar, for more than a quarter of a century, and belonged to the Lincoln Club. Attended Methodist Episcopal church. C: Julia, Laura, Lillian.

IX. Julia A. Ray, b Apr 26, 1857, d Mar 8, 1858.

IX. Laura E. Ray, b at Union, N. J. Apr 10, 1859. Res. 338 McDonough St. Brooklyn, N. Y. Public School Teacher. After the death of her father she took charge of the business he left, and carries it on very successfully, not-with-standing predictions to the contrary. Meth Ep. S.

IX. Lillian M. Ray, b in Brooklyn, N. Y. Apr 29, 1862, m George T. Brown June 27, 1883. Ins. Agt., later Commercial Traveler. C: (X) Martha Estella, b Jan 13, 1891. (X) Lillian Grace, b Apr 1, 1896. Lillian m second husband, Alfred Cox, Jan 1, 1902. Res. Sea Cliff, Long Island, N. Y. Retired. The family are members of the Methodist Episcopal church of which Mr. Cox is a trustee and president of the Board.

VIII. Adaline E. Parker, b 1842, m Edward Wilson. He was at Fort Sumpter when the Civil war broke out, and was confined in the Andersonville prison. He was sent home ill and died of consumption in less than three months, caused by privation and exposure. Res. 433 Wythe Ave. Brooklyn, N.

Digitized by Google

Y. Baptist. C: (IX) Edward Wilson, b Feb 23, 1864.

VIII. Julia King Parker, b in New York City Oct 1844, d in Brooklyn Dec 1883, m William H. Carleton in 1866. He was b in Brooklyn, N. Y. Dec 25, 1846, d there Apr 1883. Engineer, Episcopal ch. C: Florence, Dwight.

IX. Florence A. Carleton, b Apr 28, 1867, m Wm. Howard Stratton June 24, 1890. Res. 579 Franklin Ave. Brooklyn, N. Y. Episcopal ch. C: (X) Howard Dwight Stratton, b July 24, 1891. Chorister in Episcopal ch. (X) Gilbert LeRoy Stratton, b Mar 26, 1899.

IX. Dwight Carleton, b Sept 2, 1874. S.

VII. Julia King Headley, b in 1814, d Feb 28, 1833; aged 17 years.

VII. Edwin Headley, b Oct 9, 1816, d June 26, 1898 at Union, Union Co. N. J; m Abby Fordyce Lyon Mar 17, 1846. She was b in Springfield, N. J. Apr. 30, 1822, d at Union, N. J. Apr 31, 1892. General Merchant and farmer; Mr. H. Presby. Mrs. H. Baptist. C: Mary, George, George, Stewart, James, Abner, Joseph.

VIII. Mary Jane Headley, b in Union Co. N. J. Jan 19, 1849, m Hon. James Oliver Sept 19, 1882. P O Burlingame, Kans. Formerly teacher, now shoedealer; Presby. C:

IX. Julia Oliver, b Nov. 1, 1886, d Nov. 4, 1886.

IX. Mary Elizabeth Oliver, b May 27, 1888.

IX. Marian Louisa Oliver, b Mar 26, 1893.

VIII. George Lyon Headley, b July 2, 1850, d aged 10 months.

VIII. George Lyon Headley, b June 28, 1852, m Mary C. Meeker Dec 21, 1875. She d Apr 17, 1883. C: Arthur, Walter. George m second wife, Hattie

Digitized by Google

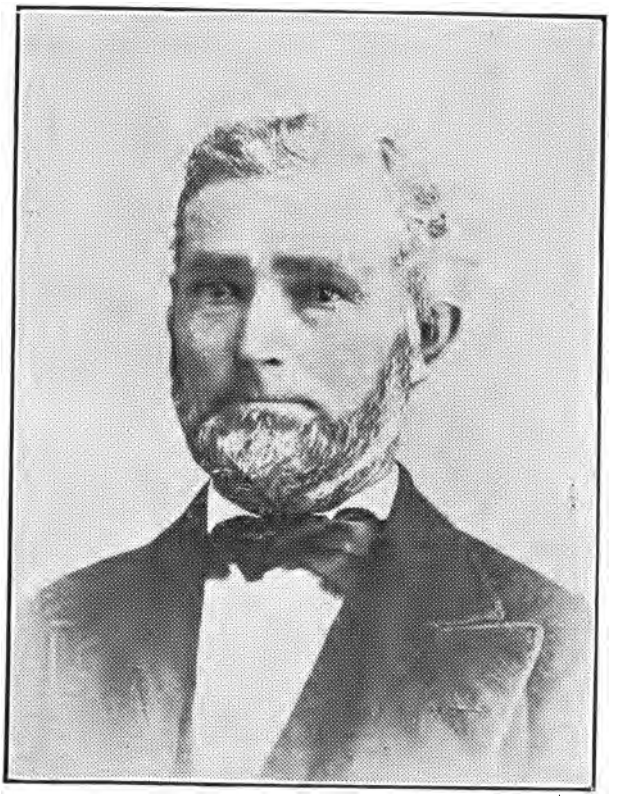

JOHN STILES HEADLEY.
(See page 46)

Digitized by Google

Digitized by Google

Dean, Jan 14, 1886. P O Union, N. J. Farmer, Elder Presbyterian ch. C: Elmer.

IX. Arthur B. Headley, b Oct 24, 1876, m Elizabeth Lindsley Apr 18, 1901. P O Union, N. J. Farmer.

IX. Walter Edmund Headley, b Dec 21, 1879.

IX. Elmer Dean Headley.

VIII. Stewart L. Headley, b Apr. 4, 1854, m Phoebe Sayre Mar 3, 1903. P O Union, N. J. Grocer, Presby. C: (IX) John Headley, b Feb 12, 1904, d–.

VIII. James L. Headley, b Nov 1, 1855, m Etta Atridge Mar 9, 1882. P O Union, N. J. Farmer and milkman, Presby. C: (IX) Mabel Headley, b —, d— aged 13 months. (IX) Abbie Headley. (IX) Raynor Headley, b—, d aged 5 years. (IX) Russell Headley. (IX) Ruth Headley.

VIII. Abner Headley, b Aug 27, 1858. P O Union, N. J. Farmer, Presby. S.

VIII. Joseph Allen Headley, b Sept 15, 1863, m Mary Eleanor Mills Dec 6, 1893. P O Milltown, N. J. Graduated at High school 1882, and at Newark Academy 1884, and graduated from Rutgers College, New Brunswick, N. J. class of '93 with degree of B. S. Has been employed as teacher for 13 years; Presby. C:

IX. Robert Mills Headley, b Mar 28, 1896.

IX. Charlotte Amelia Headley, b Dec 23, 1897.

IX. Martha Esther Headley, b Oct 7, 1899.

IX. Abner Benjamin Headley, b Apr 8, 1902.

VI. Jabez Thompson Headley, b Oct 6, 1780, d May 22, 1860, aged 97 yrs. 7 mo. 3 d; m Eunice Dean. She d Oct 5, 1842. Lived and died in "Headleytown." Carriage-bow maker, Universalist. C: Electa, John, Julia, Ann, Andrew, Mary.

VII. Electa Headley, b Aug 12, 1806, d—, m Joseph

Digitized by Google

Meeker Dec 17, 1826. He was b Dec 17, 1798, d—. Shoemaker, Presby. C: David, John.

**VIII**. David Meeker, b—, d—, m Emma Woodruff. C: Willard, Anna, Fannie, ———.

**VIII**. John Meeker, b at Union, Union Co. N. J. Dec 8, 1832, d at Roselle, N. J. Aug 19, 1895, m Mary Ann Wilkinson Feb 17, 1875. She was b at Irvingplace, Feb 4, 1840, d at Irvington, N. J. Apr 27, 1794. Hotel-keeper at Meeker's Inn, Conn Farms; Meth. C: Joseph, Ida, Edwin, Clarence, Vilo.

**IX**. Joseph Edgar Meeker, b Dec 22, 1875. P O Roselle, N. J. Coal Company Clerk. S.

**IX**. Ida Frances Meeker, b Oct 13, 1877, d Oct 3, 1884.

**IX**. Edwin Radcliff Meeker, b Dec 26, 1878. P O Roselle, N. J. S.

**IX**. Clarence Elmer Meeker, b Apr 6, 1879. P O Roselle, N. J. S.

**IX**. Vilo Janet Meeker, b Sept 6, 1881. P O Roselle, N. J. S.

**VII**. John Headley, b Nov 22, 1808, d 1860; m Caroline Krilley. Carriage-bow maker; one child, Elizabeth.

**VIII**. Elizabeth T. Headley, b—, m Wm. H. Brown. C: John, Clarence, Alice.

**IX**. John H. Brown. P O Springfield, N. J.

**IX**. Clarence Brown.

**IX**. Alice Brown.

**VII**. Julia Ann Headley, b June 19, 1811, d—, m John Wilkinson. Shoemaker. C: Jabez, Mary.

**VIII**. Jabez Wilkinson, b—, d—, m—. C: Elmer. Jabez m second wife, Rachel Blue.

**IX**. Elmer Wilkinson. P O Hilton, N. J.

**VIII**. Mary A. Wilkinson, b Feb 4, 1840, d Apr 27,

Digitized by Google

1894, m John Meeker. (See John Meeker Family).

**VII**. Andrew Jackson Headley, b at Union, N. J. Dec 30, 1814, d there Aug 25, 1880; m Eliza Wade, daughter of Morris Wade, Jan 12, 1837. She was b at Conn. Farms Feb 10, 1815, d at Union, N. J. June 17, 1878. Mask-hoops and Hank maker. Mr. H. Universalist, Mrs. H. Meth Ep. C: Harriet, Albert, Laura.

**VIII**. Harriet Headley, b at Union, N. J. May 8, 1840, m Thomas C. Baker. (See Thomas C. Baker Family).

**VIII**. Albert Headley, b June 17, 1857, d Sept 17, 1857.

**VIII**. Laura F. Headley, b Sept 1, 1860, m Walter A. Miller June 10, 1886. P O Union, N. J. Farmer. She, Presby. C:

**IX**. Jennie E. Miller, b June 12, 1887, d Oct '87.

**IX**. Harry Abram Miller, b Aug 22, 1888. S.

**IX**. Laura Mabel Miller, b Apr. 28, 1896.

**IX**. Walter Raymond Miller, b Aug 13, 1897.

**VII**. Mary Dean Headley, b at "Headleytown," Union Co. N. J. Feb 13, 1819, d Mar 26, 1861, m Caleb Brown Van Ness, son of Peter Van Ness, Jan 8, 1838. Shoemaker. Mrs. H. Meth. C: Andrew, Eunice, John, Ann, James, Eugene.

**VIII**. Andrew Jackson Van Ness, b at Hilton, N. J. Mar 24, 1839, m Mary Condit May 13, 1886. P O East Orange, N. J. Commercial Traveler. Mrs., Presby. No issue.

**VIII**. Eunice Caroline Van Ness, b Jan 7, 1841, d Jan 18, 1843.

**VIII**. John Headley Van Ness, b Oct 20, 1842, m ——. P O Hilton, N. J. Gardner. C: Mary, Carrie, Charles.

**IX**. Mary Van Ness, b—, d—, m—.

Digitized by Google

IX. Carrie Van Ness, b—, d—, m—.

IX. Charles Van Ness. P O Hilton, N. J.

VIII. Ann Augusta Van Ness, b Feb 19, 1845, d July 26, 1845.

VIII. James Monroe Van Ness, b at Hilton, N. J. May 6, 1846, m Sarah Frances Smith Nov 13, 1866. P O Hilton, N. J. Life Insurance Agent. C: Theodore, Harry.

IX. Theodore C. Van Ness, b in 1867, m Nellie Dixon. Res. 10 Ball St. Irvington, N. J. Blacksmith, Christian. C: (X) Walter N. Van Ness, (X) Helen M. Van Ness.

IX. Harry E. Van Ness, b in 1874, m Jennie Hodges. Res. Linden Ave. Irvington, N. J. Plumber, Christian ch.

VIII. Eugene J. Van Ness, b at Hilton, Essex Co. N. J. Dec 24, 1850. Res. S. Norwalk, Conn. From 1867, to 1895, he was engaged as Hatter; since then he has lived retired. He is a member of the "Sons of Rest." S.

VI. Caleb Headley, b in "Headleytown," d there, m Sarah Reeve at Conn Farms Dec 31, 1811. She was b in 1795, d 1869. Painter and Mast-hoops Mfgr. C: William, Catharine, Victor, Pauline.

VII. William Canfield Headley, b Aug 31, 1813, d Aug 16, 1895, m Mary B. Crane Oct 4, 1847. She was b in 1825, d Apr 1868. Mast-hoops Mfgr. and farmer in Union Co. N. J; Presby. C: William, Mary, Harriet. William m second wife, Mary E. Woodruff, in 1869.

VIII. William Oscar Headley, b in 1852, d 1856.

VIII. Mary Augusta Headley, b in 1856, m Frederic Townley in 1876. P O Hilton, N. J. Presby. C: (IX) Edward C. Townley; Millicent A. Townley; Lawrence F. Townley; Raymond W. Townley; Mary E. Townley.

Digitized by Google

**VIII**. Harriet Lemella Headley, b 1858, d 1860.

**VII**. Catharine Headley, b Mar 1815, d Aug 1891, m Morris Allen. C: David, Mary, William.

**VIII**. David O. Allen. P O Hilton, N. J.

**VIII**. Mary E. Allen, m Joseph B. Headley. (See Joseph B. Headley Family).

**VIII**. William A. Allen, m Annie E. Headley. P O Hilton, N. J.

**VII**. Victor R. Headley, b in "Headleytown," Nov 5, 1823, m Sarah B. Reeve May 18, 1845. P O Hilton, N. J. Shoemaker, Mast-hoops and Hank Mfgr. C: George, Albert, Charles, Isaac, Harriet, Fannie, Annie, Herbert, Frank.

**VIII**. George K. Headley, b Apr 11, 1846, d June 21, 1857.

**VIII**. Albert M. Headley, b June 25, 1848, m Catharine A. Townley Apr 27, 1876. P O Hilton, N. J.

**VIII**. Charles E. Headley, b Mar 3, 1851, d June 20, 1857.

**VIII**. Isaac W. Headley, b Aug 20, 1854.

**VIII**. Harriet E. Headley, b Jan 28, 1857, d Aug 8, 1859.

**VIII**. Fannie J. Headley, b May 25, 1859, m F. L. Hopper Apr 29, 1896. Res. 859½ Pavonia Ave. Jersey City, N. J. R. R. Engineer, Methodist. C: (**IX**) Ethel F. Hopper, b Dec 1, 1900.

**VIII**. Annie E. Headley, b May 9, 1862, m William A. Allen. (See Wm. A. Allen Family).

**VIII**. Herbert G. Headley, b Oct 3, 1865, m Clara B. Stout Jan 6, 1890.

**VIII**. Frank W. Headley, b July 23, 1870, m Lillian F. Milleman Jan 14, 1903. Res. 458 Bank St. Newark, N. J.

**VIII**. Pauline M. Headley, b 1825, m James Duncan. C: ———.

Digitized by Google

VI. Benjamin Headley, (son of John Thompson), b —, d 1863. S.

VI. Phebe Headley.

VI. Sallie Headley.

VI. Polly Headley.

VI. Rhoda Headley, b—, d—, m John Parnell. C: William, Electa, John.

V. Rachel Headley, b—, d—, m Aaron Hunter.

V. Cary Headley, b Feb 14. 1756, d Feb 1, 1823, m Phebe Stiles of Elizabeth, N. J., daughter of Wm. Stiles, Apr 1, 1781. She was b Mar 15, 1762, d about 1830. Cary Headley was b in Union twp. Union Co. N. J., where he lived and died, and during his life-time followed the pursuits of farming. He was a man of much enterprise and was highly esteemed by his fellow townsmen. He resided on what is now known as Valley Street, about ½ mile south of Wyoming, and owned at least 150 acres. When they were married Mrs. Headley was presented with two slaves, a man and a woman. Cary Headley was a soldier in the Revolutionary war. He entertained George Washington and others in his command at Vaux Hall, and in his woods that afterwards belonged to his grandson John S. Headley, George Washington and his men knelt beside a log and prayed for victory for the patriot army. Cary Headley's house was surrounded by the British for three days. His wife and servants took the cattle and horses over the back side of the Orange mountain and remained there with them until the British left. Before going she threw her silver spoons, pewter plates and platters in the well, also a case of silver was buried in the big wall, and after the war all was recovered. After the war Cary Headley furnished an ox, which was roasted on the

Digitized by Google

Orange mountain, and George Washington partook of it. Nothing further of especial interest is known of Cary Headley's war record. The place in which he had lived contained a number of relics, among which were found in later years, an old carpet loom in the garret, also bayonets, cannon balls, old muskets, and continental money, etc. It has been said that the house had been more than once fired into by the British, and when torn down a large number of bullets were found imbedded in same. A part of the battle of Springfield was fought on Cary Headley's farm. Farmer, Presby.

The Will of Cary Headley reads as follows:—

In the name of God Amen I Cary Headley of the Township of Union in the County of Essex being weak in body but of sound mind memory and understanding for which blessing I must devoteuly thank my God, do make and publish this my last Will and Testament in manner and form following—That is to say—

First—It is my will and I do order that all my just debts and funeral expenses be duly paid and satisfied as soon as Conveniently can be after my decease.

—Item I give and bequeath unto my beloved wife Phebe Headley in addition to her right of dower at Common law the use of one-half of the house in which I now live and I give to her heirs and assigns forever all my household goods and furniture of every kind and discription, likewise two cows and sufficient hay to winter them—

—Item I give and devise unto my son William S. Headley The Gillam Lot over the River purchased of Charles Gillam, the house and lot on which he now lives and the lot adjoining the Turnpike which joins the lot his house stands where he now lives Likewise three and one half chains in front of wood land joining the Burnet line from the Ogden line down to the Cross fence joining the meadow amounting to about 7 acres Likewise the Searing meadow.

—Item I give and devise unto my son David Headley the house and lot purchased of Charles Gillam on the west side of the road and the barn and lot in front of said Gillam House joining the lot which I have given to my son William S. Headley. Likewise a lot of land on the East side of the Turnpike joining said Turnpike on the west and on the south west the road which leads to Headleytown it likewise joins the Ogden line also one third of which is called the long field as also one half of the Williams Lot, one young horse and two horned cattle.

— Item I give and devise unto my grandson John S. Headley one third of what is called the Long field.

—Item I give and bequeath unto my daughter Phebe Gardner widow of William Gardner deceased one third of what is called the Long field—Likewise a note of land which I hold against her for the amount of One hundred and fifty Dollars or thereabout.

—Item I give and devise unto my daughter Polly Ball wife of Ezekiel Ball a lot of land known by the name of the Osborn Lot.

Digitized by Google

—Item I give and bequeath unto my daughter Susan Baker wife of Thomas Baker a lot of land joining the Turnpike by Josiah Crones and the road which leads from the aforesaid Josiah Crones to Samuel Headley's.

—Item I give and devise unto my daughter Sarah Headley a piece of Woodland Called the Manners lot joining Thompson Headley's and the Road which is now a common as likewise a cow—

—Item I give and devise unto my grand daughter Mary Thompson a good Cow.

—Item I give and devise unto my son Timothy Headley my house where I now live the house lot and barn lot and all the remainder of my real estate whatsoever and wheresoever not otherwise disposed of as also all my personal estate not given away in this my last Will and Testament to him and his heirs and assigns forever as likewise what I have given to my other children and grand children to them and their heirs forever—

Lastly I hereby appoint my three sons William S. Headley, Timothy Headley and David Headley executors of this my last Will and Testament.

Witnesses

James Henderson (Signed) Cary Headley.
William Gillam
James N. Henderson.

Children of Cary Headley were viz—Mary, William, Susan, Timothy, David, Sarah.

**VI**. Phebe S. Headley, b about 1783-4, d—m Jonathan Ball. C: Uzal. Phebe m second husband, *William Gardner, Jan 12, 1804. He was b at Springfield, N. J. June 9, 1769, d Jan 30, 1808. He was a private in the Volunteer "L" Dragons in the whiskey insurrection of 1794. Lived in Jefferson Village. Presby. C: Calvin, William.

**VII**. Uzal Ball, b—, d May 21, 1867. S.

**VII**. Calvin Headley Gardner, b 1805, d Jan 26, 1896. He was one of the founders of the Methodist Episcopal church of Springfield, Union Co. N. J. He never married.

**VII**. William Stiles Gardner, b—, d Aug 1864, unmarried.

**VI**. Mary Headley, m Ezekiel Ball. C: Ezekiel, Elbert, Susan, Elizabeth, Phebe, Mary, Sarah.

**VII**. Ezekiel Crowell Ball, b—, d 1895, m ———. No issue.

*Son of Thomas Gardner by his second wife.

Digitized by Google

VII. Elbert Ball, d about 1890, m——. Have issue.

VII. Susan Ball, b Mar 8, 1812, d Dec 6, 1878, m Davis Headley Jr. (See Davis Headley Jr. Family).

VII. Elizabeth Ball, m———Roberts.

VII. Phebe Ball, m Sears Robert of Irvington, N. J. Had issue.

VII. Mary Ball, b in Union Co. N. J. July 22, 1800, d at Springfield, N. J. May 4, 1881, m William Brown. C: Esther. Mary m second husband, Aaron Whitehead. Farmer and paper maker. His farm was a part of the battlefield of Springfield, Union Co. N. J. during the Revolution. Meth Ep. C: Clara, Elizabeth, Calvin.

VIII. Esther Ball Brown, b—, m Hiram Cook. P O. Verona, N. J. C: Wilber, George, Elwood, Ella, Charles.

IX. Wilber Ernest Cook, M. D., b at Newark, N. J. Oct 26, 1857, m Lola Coddington June 15, 1882. Res. Middletown, N. Y. Supervisor of Middletown State Homeopathic Hospital, Meth Ep. C:

X. Talcott Cook.

X. Ralph Cook.

IX. George H. Cook, b—, m Jennie Francisco. Res. Dodd and Lake Sts. East Orange, N. J. C:

X. Herbet Cook.

X. Wilber Cook.

X. Irvin Cook.

IX. Elwood Cook, b—, m Clara Bailey. Res. 311 Orange St. Newark, N. J. C:

X. Florence Lola Cook.

X. Frederick Cook.

X. Esther Cook.

IX. Ella Cook, d infant. (IX) Charles Wesley Cook, d infant.

VIII. Clara C. Whitehead, b at Milburn, N. J. May

Digitized by Google

18, 1840, d at South Norwalk, Ct. Apr 16, 1892, m Julius Marea Ellendorf June 24, 1865. He was b at Berlin Germany June 24, 1840, d at South Norwalk, Ct. July 23, 1893. At the time of his death he was Editor and Proprietor of a Labor Paper "Mechanic's Journal." Methodist. C: Margaretta, Otto, Robert, Walter, Florence.

IX. Margaretta Ellendorf, b at Westfield, Union Co. N. J. Aug 16, 1866, m Vincent DeFabritis Nov 15, 1887. P O Waterbury, Ct. Dealer in Fruits and Vegetables, Methodists. C:

X. Walter Erasmus Fabritis, b May 18, 1889.

X. Virginia Fabritis, b Oct 5, 1890, d May 3, 1892.

X. Caroline Fabritis, b Oct 26, 1891.

X. Ida May Fabritis, b May 1, 1893, d June 13, 1896.

X. Marion Fabritis, b Sept 24, 1894.

X. Margarita Fabritis, b Feb 15, 1896, d July 12, 1896.

X. Louis Franklin Fabritis, b June 22, 1897.

X. Florence Fabritis, b July 26, 1899.

X. Vincent Robert Fabritis, b Oct 4, 1903.

IX. Otto Ellendorf, b Feb 25, 1868, d Dec 9, 1871.

IX. Robert Francis Ellendorf, b June 26, 1870. Res. 247 W. 13th St. N. Y. City. Job Printer, Meth. S.

IX. Walter Leopold Ellendorf, b Nov 18, 1872, d Apr 18, 1878.

IX. Florence Ellendorf, b May 28, 1877. Res. 247 W. 13th St. N. Y. City. Art Student, Methodist. Single.

VIII. Elizabeth Whitehead, m Wm. H. Tompkins. P O Springfield, N. J. Farmer.

VIII. Calvin Whitehead, m Adelaide Shipman. Res. 146 Polk St. Newark, N. J.

VII. Sarah Ball, m David Lawrence of Irvington, N. J. C:

Digitized by Google

**VIII**. John C. Lawrence.

**VI**. William Stiles Headley, b Jan 14, 1791, d Dec 22, 1850, m Hannah Lockwood Headley, daughter of Davis Headley. She was b June 9, 1795, d Mar 15, 1874. Lived and died on a part of the Cary Headley farm. Farmer, Presby. C: Joanna, Phebe, Caroline, John, Jane, Wickliff.

**VII**. Joanna Townley Headley, b June 3, 1814, d Apr 4, 1839, m William Sanford Burnett of Brooklyn, N. Y. Jan 24, 1834. He was b Feb 20, 1812, d Sept 27, 1887. Res. 1509 Tea St. N. W. Washington, D. C. Gass engineer and Superintendent of Gass-works, Meth Ep. C: Mary, Martha, Levi.

**VIII**. Mary Giles Burnett, b in Brooklyn, N. Y. Nov 19, 1834, m Thomas Ira Gardner of Fayetteville, N. C. Oct 15, 1857. He d Dec 17, 1898, aged 61 years. Attorney at Law and member of the District Supreme Court, and also held a position for 26 years in the Law Division of the Treasury Department. Meth Ep. C: William, Cora, Edith, Mary, Thomas.

**IX**. William Sanford Gardner, b Oct 11, 1858, d Feb 2, 1859.

**IX**. Cora Clark Gardner, b at Washington, D. C. Apr 30, 1862, m Henry Dugald Howie Nov 30, 1887. Res. 150 Bowdoin St. Boston, Mass. President of "Phoenix Leather Goods Co," Prot Episcopal. C:

**X**. Gardner Dugald Howie, b at Washington, D. C. Dec 5, 1890.

**IX**. Edith Rebecca Gardner, b at Washington, D. C. Jan 28, 1865, m Francis Harvey Duehay Apr 29, 1890. Res. "Rochambeau," Washington, D. C. (407 Florida Avenue). Real Estate Operator, Methodist Ep.

Digitized by Google

**IX**. Mary Juliet Gardner, b June 23, 1871, d July 17, 1872.

**IX**. Thomas Burnett Gardner, b at Washington, D. C. Furnishing Clerk and special Photographer, Presby. S.

**VIII**. Martha J. Burnett, b in Brooklyn, N. Y. May 25, 1837, m William F. Keogh Oct 3, 1888. He was b in Ireland May 28, 1822, d Dec 17, 1902. Res. 296 Mason St. Brooklyn, N. Y. Manufacturer of Antique Furniture; an inventor and artist. Mrs. K. joined Methodist church when quite young. Mr. K. member of Congregational church, which both attended. No issue.

**VIII**. Capt. Levi F. Burnett, b in Brooklyn, N. Y. Jan 25, 1839. He attended the County schools in Maplewood and Springfield, N. J. until he was 17 years old, then was clerk in an office in Wall Street N. Y. for about 3 years, then assistant book-keeper in Brooklyn Gas Light Co's office until he enlisted Aug 16, 1862. From that time until the present date, (1904), he has been in the Military service on the Plains most of the time; since April 1869, on various Indian expeditions. Was Indian Agent for the Apache Indians in New Mexico 1893, and 1894.

Military Service in Volunteers—

Private Company A. 84th New York Infantry (commonly called "14th Brooklyn") Aug 16, 1862. Transferred to Company A. 21st Regt. Veteran Reserve Corps. Aug 15, 1863. Discharged May 23, 1864, appointed 2nd Lieut Mar, 12, 1864, accepted May 23, 1864. Brevet 1st Lieut Mar 13, 1865. Brevet Captain Mar 13, 1865, for gallant and Meritorious services in the battle of South Mountain and Antietiam, Maryland.

Military Service in Regular Army—

Appointed 2nd Lieut 36th Infantry May 25, 1867—

Digitized by Google

WILL C. HEADLEY.
(See page 46)

Digitized by Google

Digitized by Google

accepted June 10, 1867; transferred to 7th Infantry Mar 19, 1869; promoted to 1st Lieut 7th Infantry Mar 10, 1873; promoted to Captain 7th Infantry Apr 23, 1889. Retired from active service July 31, 1894, for "disability in line of duty."

Brevet 1st Lieut May 25, 1867, for gallant and Meritorious services during the war.

Was severely wounded at the battle of Antietam, being shot through the left leg below the knee by rifle bullet passing between the bones. Res. 155 N. Moringo Ave, Pasadena, Cal. Attends Presby ch. S.

**VII**. Phebe Stiles Headley, b Sept 12, 1816, m Silas Condit Burnett. He was b at Springfield, N. J. Oct 2, 1816, d Sept 16, 1856. Res. 528 Clener Ave. Brooklyn, N. Y. He came to Brooklyn when a young man, where he became a successful contractor and builder. He was a member of the Sands St. Methodist Episcopal church. Mrs. Burnett and her sister Joanna were converted at the Camp Meeting at Mount Tabor under the preaching of the Rev. William P. Corbet, who received over 10,000 persons into the M. E. church. Mrs. Burnett joined the Sands St. M. E. church and was an active member in the Sunday School for years. C: Roxanna.

**VIII**. Roxanna Burnett, b in Brooklyn, N. Y. Jan 15, 1852. Meth Ep. S.

**VII**. Caroline Headley, b July 21, 1819, d Mar 7, 1889, m William Courter. He was b near Hanover, Morris Co. N. J. Feb 16, 1811, d at Maplewood, N. J. Mar 6, 1890. Farmer. Mrs. C. Meth Ep. C: Alice, Joanna.

**VIII**. Alice I. Courter, b June 3, 1857. P O Maplewood, N. J. S.

**VIII**. Joanna H. Courter, b at Hilton, N. J. Mar 20, 1859, m H. Melville Crowell Apr 21, 1880. P

Digitized by Google

O Maplewood, N. J. Methodist. C: Charlotte, Howard.

**IX**. Charlotte I. Crowell, b Nov 23, 1881. P O Maplewood, N. J. Sunday-school worker, Meth Ep. S.

**IX**. Howard Melville Crowell, b May 26, 1886. P O Maplewood, N. J. Mechanical drawing, Meth Ep.

**VII**. John Stiles Headley, b Mar 11, 1822, in Union twp. Union Co. N. J., d Apr 6, 1893, m Sarah Ann, daughter of John E. Courter and Elizabeth Cook, Feb 13, 1849. She was b Dec 29, 1824, d in 1901. Mr. Headley's boyhood years were spent on the family estate in Union twp. After acquiring a practical education he repaired to Brooklyn, N. Y. and was apprenticed to Davis M. Afflick with whom he acquired the craft of a mason. During the year 1846 he embarked in business as a builder and continued with success until 1856, when being attracted by the varied advantages of the spot upon which his birth occurred, he returned again to Union twp. and located upon a portion of the property of his ancestor, Cary Headley. To this he succeeded partly by inheritance and partly by purchase, then his sole occupation was farming. The excitements attending political life offered no charms for him, hence he left to others both the honors and rewards of political life. He was a man of unassuming manner, possessing many traits of character which are the exponents of success in life, and which command the respect of the community. Mr. Headley and family were worshipers at and supporters of the Methodist Episcopal church of Springfield, N. J. C: Will, Lizzie, Jennie.

**VIII**. Will C. Headley, b in Brooklyn, N. J. June

Digitized by Google

25, 1853, m Rosetta Ayers June 5, 1878, daughter of *Hon. D. Cooper Ayers of Green Bay, Wis. Res. East Orange, N. J. Mr. Headley was brought up on a part of the Cary Headley homestead farm in Union county south of Wyoming and near the Essex county line. He attended the public schools at Headleytown, Springfield, and St. Stephens school, Millburn, Essex Co. N. J. Entered the law office of Whitehead and Morrow, (John Whitehead and Samuel Morrow Jr.), in October 1872; was admitted to the bar of New Jersey as an attorney at law at the November term 1876, and as a counselor at law November term 1879.

Soon after marriage he removed to Hilton, Essex Co. N. J. holding while there the office of Chairman of the Trustees of the public school of that place. In 1883, removing to Irvington, N. J. he held the office of President of that village from 1884 to 1889, and other offices. In 1896 he removed to East Orange, N. J. where he now resides, with law office at 800 Broad Street Newark, N. J., and is one of the prominent lawyers of that city. Mr. Headley in politics is now and always has been a Democrat. He has been since about 1873 a member of the Methodist church, and is now, (1902), a member of the Official Board of Calvery Methodist Episcopal church of East Orange, N. J. of which the family are all members. C: Elroy, William, Harold.

IX. Elroy Headley, b on a part of the Cary Headley homestead Apr 7, 1879. He graduated from the Irvington Public school in June 1894; from the Newark Academy in June 1897 with honors, and from Princeton University, class of 1901, with

*Hon. D. Cooper Ayers, surgeon of the Iron Brigade, of Wisconsin, during the Civil war.

Digitized by Google

honors and took several prizes while there. He is now, (1902), in the Senior Class of the New York Law School, and is in the law office of his father as a student at law. Meth Ep. S.

IX. William Frank Headley, b Mar 12, 1881, graduated from the Irvington Grammar school in 1897, and from the East Orange High school, class of 1901; is now in the Senior Class of the New York Law School. Meth Ep. S.

IX. Harold Wade Headley, b Apr 11, 1885, graduated from East Orange High school, class 1902; now a member of the Freshman class of Yale College. Meth Ep. S.

VIII. Hannah Elizabeth Headley, b at Union, N. J. July 31, 1857, m *William S. Wade Oct 20, 1877. Res. 66 Riggs Place, South Orange, N. J. Pasteboard Mfgr. Presby. Mr. W. elder and trustee of First Presby ch. South Orange. C: Ola, Jennie, Florence, William, John, Milbert, Gladys.

IX. Ola Headley Wade, b July 26, 1878, m Harvey Illesley Tweddell Sept 26, 1900. C:

X. William Wade Tweddell, b July 8, 1902.

IX. Jennie Stiles Wade, b Mar 12, 1880, d May 5, 1881.

IX. Florence Irva Wade, b May 7, 1882.

IX. William Newton Wade, b Feb 20, 1884.

IX. John Royden Wade, b Mar 18, 1887, d July 28, 1887.

IX. Milbert Hafely Wade, b May 14, 1888, d Nov 12, 1891.

IX. Gladys Wade, b Sept 6, 1891.

---

*He is a direct descendant of Benjamin Wade, who married Ann Looker in 1670. Mr. Wade came to Elizabethtown in 1675. He was a clothier by trade; died in 1698. His widow died July 31, 1837 and was buried at Conn. Farms.

Digitized by Google

**VIII**. Jane Lillian Headley, b June 22, 1859, at Springfield, N. J., m William H. Harrison of Irvington, N. J. Oct 22, 1884. Res. 991 Clinton Ave. Irvington, N. J. Dairyman, Meth Ep. C:

**IX**. M. Estella Harrison, b Feb 6, 1886.

**IX**. Russell Headley Harrison, b Dec 25, 1888.

**IX**. Clifton Wade Harrison, b Nov 15, 1894.

**VII** Jane M. Headley, b Dec 31, 1824, m George R. Baker, (d). Res. Springfield, Union Co. N. J. No issue.

**VII**. Wickliff Headley, b July 4, 1828, d Mar 1902, m Sarah Ann Brown Dawes, daughter of Cornelius Dawes, June 26 1851. She d about 1891. They lived on the Cary Headley farm. C: Mary, William, Florence.

**VIII**. Mary B. Headley, b Nov 1851. Res. Valley St. Maplewood, N. J. S.

**VIII**. William Stiles Headley, b July 4, 1855, d about 1895, m Ella Shipman. Res. 39 Arlington St. Newark, N. J. C: (**IX**) A daughter.

**VIII**. Florence A. Headley, b about 1860, m George Smith. Res. Valley St. Maplewood, N. J. C:

**IX**. Burnet Headley Smith.

**VI**. Susan Headley, b at Maplewood, N. J. Mar 6, 1796, d there Apr 18, 1863, m Thomas Campbell Baker. He was b at Maplewood, N. J. Dec 12, 1790, d there May 18, 1873. Farmer. C: Mary, Daniel, Timothy, Martha, Jane, Phebe, Susan, Thomas.

**VII**. Mary Ann Baker, b July 28, 1821, at Jefferson Village, N. J. d there Jan 24, 1866, m Caleb R. Smith. He was b at Jefferson Village, N. J. Dec 6, 1807, d there Oct 24, 1859. Shoemaker. C: Truman.

**VIII**. Truman B. Smith, b Nov 29, 1848. P O

Digitized by Google

Maplewood, New Jersey. Clerk. Single.

**VII**. Daniel Norris Baker, b at Maplewood, N. J. Jan 9, 1823, d at Livingston, N. J. Mar 20, 1897, m Adelia Collins Jan 14, 1846. She was b at Livingston, N. J. Nov 25, 1828. Shoemaker, later farmer, Meth Ep. C: William, William, Susan, Thomas, Edmund, Anna, Abner, Emma, Harriet, Sadie, Daniel.

**VIII**. William Collins Baker, b May 1, 1847, d Mar 27, 1848.

**VIII**. William Martin Baker, b Jan 16, 1849, d July 3, 1885. S.

**VIII**. Susan Amanda Baker, b Jan 24, 1851, m Jonathan Force Nov 23, 1881. P O Livingston, N. J. Farmer, Baptists. C: (**IX**) James Walter Force, b Nov 13, 1883. (**IX**) Edna Adelia Force, b July 12, 1885. (**IX**) Jonathan Force, b Aug 13, 1887. (**IX**) Daniel Baker Force, b June 28, 1890, d June 24, 1896.

**VIII**. Thomas Douglas Baker, b May 8, 1853, m Louisa Canniff Nov 2, 1881. Res. 268 High St. Orange, N. J.

**VIII**. Edmund Condit Baker, b Aug 12, 1855, d Oct 14, 1857.

**VIII**. Anna Martha Baker, b Apr 2, 1858. P O Livingston, N. J. S.

**VIII**. Abner Brundage Baker, b Apr 2, 1860, m Nettie Emmons Mar 23, 1884. No issue.

**VIII**. Emma Baker, b Jan 3, 1863. P O Livingston, N. J. S.

**VIII**. Harriet Amelia Baker, b at Livingston, N. J. Sept 12, 1865, m Theron Wilson Guernsey Sept 12, 1887. Res. Cleveland St. Cor Washington Street, Orange, N. J. Book-keeper, Baptist. C: (**IX**) Lydia Adelia Guernsey, b Sept 7, 1888. (**IX**) Bessie

Digitized by Google

Amelia Guernsey, b Mar 28, 1891. (IX) Lillie Baker Guernsey, b Oct 10, 1895.

VIII. Sadie Adelia Baker, b Feb 28, 1868. P O Livingston, N. J.

VIII. Daniel Crowell Baker, b Feb 16, 1871. P O Livingston, N. J. Milk dealer, Baptist. S.

VII. Timothy Headley Baker, b Nov 12, 1824.

VII. Martha Baker, b—, d—, m Stephen Stiles. C: Phebe, etc.

VIII. Phebe A. Stiles, b—, m Bishop Evans. P O Morristown, N. J.

VII. Jane E. Baker. Res. Baker St. Maplewood, N. J. S.

VII. Phoebe Stiles Baker, b at Jefferson Village, N. J. Aug 30, 1830, d at Northfield, N. J. Aug 1859, m Enoch Edwards Collins, in 1849. He was b at Northfield, N. J. Farmer, Baptists. C: Laura, Thomas, Marion, Edward.

VIII. Laura Jane Collins, d in infancy.

VIII. Thomas Pell Collins, b at Northfield, N. J. 1851. P O Orange, N. J. S.

VIII. Marion Phebe Collins, b at Northfield, N. J. Nov 9, 1856. Res. High and Baldwin Sts. Newark, N. J. Grace Episcopal ch. S.

VIII. Edward Collins, d in infancy.

VII. Susan Headley Baker, b at Jefferson Village, N. J. Sept 16, 1834, m Joseph Warren VanderVeer Jan 5, 1860. Res. 637 High St. Newark, N. J. Cigar dealer, Episcopal ch. C: Robert.

VIII. Robert Eunson VanderVeer, b Nov 15, 1861, d June 8, 1900, m Florence J. Bristol May 11, 1885. She d July 8, 1887. C: Lillian. He m second wife Sarah Adelia Mulva Mar 1893. Soap Mfgr. Epis. No issue by second wife.

IX. Lillian Raimond VanderVeer, b in Newark,

Digitized by Google

New Jersey Mar 23, 1886. Episcopal ch. Single.

**VII**. Thomas C. Baker, b Apr 19, 1838, m Harriet A. Headley Nov 20, 1861. P O Maplewood, N. J. Farmer, Meth Ep. C: Harry, Warren, Eliza.

**VIII**. Harry J. Baker, b Sept 27, 1862, m Minnie Marthis Sept 6, 1888. P O Maplewood, N. J. Grocer, Meth Ep. C: (**IX**) Harriet Wilhelmina Baker, b June 17, 1890.

**VIII**. Warren T. Baker, b Nov 23, 1867, m Addie Townley Apr 22, 1896. P O Maplewood, N. J. Presby. C: (**IX**) Warren Baker, b July 15, 1897. (**IX**) Ruth Baker, b Aug 12, 1900.

**VIII**. Eliza J. Baker, b Mar 20, 1878, m William Nathan July 13, 1895. Clerk. C: (**IX**) Harriet Esther Nathan, b May 18, 1896.

**VI**. Timothy Headley, b Mar 10, 1800, d Dec 24, 1851, m Adeline Shaffer, daughter of John Shaffer, of Springfield. Farmer, and owned the homestead of Cary Headley. No issue.

**VI**. David Cary Headley, b Feb 15, 1802, d Nov 25, 1863, m Charlotte Halsey Baker, daughter of Norris Baker. She was b Nov 16, 1810, d Feb 11, 1884. Lived and died on his farm at Jefferson Valley, (now Maplewood). Methodists. C: Carey, Harris, Jane, Henrietta.

**VII**. Carey Judson Headley, b Jan 1, 1839, d June 11, 1897. No issue.

**VII**. Harris Eugene Headley, b June 11, 1839, d Nov 25, 1863. Killed at the battle of Gettysburg, Pa.

**VII**. Jane Josephine Headley, b—, m Aaron Baker. P O Maplewood, N. J.

**VII**. Henrietta O. Headley, b at Maplewood, N. J. died there, m Ambrose B. Reeve. Carriage trimmer, Methodist; one child.

Digitized by Google

ROBERT HEADLEY HOMESTEAD MILTON, N. J. (See page 54)

Digitized by Google

Digitized by Google

**VIII**. Charles Halsey Reeve, b at Maplewood, N. J. in 1860, m Margaret R. Marthis 1881. P O Maplewood, N. J. Grain and seed merchant. C: (**IX**) Frederick E. Reeve. (**IX**) Sarah Reeve. (**IX**) Charles Harold Reeve. (**IX**) Margaret R. Reeve.

**VI**. Sarah Headley, b about 1807, d Feb 18, 1827, m Daniel S. Townley. Moved to Iowa in or about 1857. C: David, John.

**VII**. David Townley, b—, m—. When last heard from he lived at Denver, Colo.

**VII**. John Townley, b—, m—. Lived at Binghamton, N. Y.

**V**. Ann Headley, m Eliakim Frazee. Farmer. No issue.

**V**. Mary Headley, m——. No issue.

Digitized by Google

## DESCENDANTS OF ROBERT HEADLEY, SON OF SAMUEL HEADLEY, SR.

IV. Robert Headley, b at "Conn. Farms," Union Co. N. J. in 1720, d at Milton, N. J. Apr 28, 1806; m Susanna ——. C: Moses, Robert, Lois, Mary. He married second wife, Phebe (Baldwin) Gardner. C: Joseph, Samuel, William, Phebe. He made his will in 1758, and at this time he lived in Essex Co. N. J., and afterwards removed to the Wyoming Valley, Pa., and was one of the few that escaped from the terrible massacre that followed. Robert was very friendly with the Indians, one Indian in particular was a great friend to Robert and just before the massacre warned him to leave as the town would be burned that night. Robert said to the Indian, "You wouldn't hurt me would you?" Indian says, "In time of war Indian knows no friend." So Robert got an old high top Pennsylvania wagon and put in it all the goods he could and at 4 o'clock that afternoon of July 2, 1778, started with his wife, sons Joseph, Samuel, William, daughter Phebe, for New Jersey. After going through the wilds of Pennsylvania and New Jersey, he finally reached the Hopewell mountains in Sussex Co. in the beginning of the winter of 1778, where he built a cabin on what is now the Hayward property and passed the winter. Early in the spring of 1779, he located at Milton, Morris Co. where he built a log house which is still standing on the Headley Homestead and

Digitized by Google

has continued in the Headley name ever since, and is now owned by Frank J. Headley, a great grandson of Robert Headley. The original lands owned by Robert Headley consisted of about six hundred acres and included lands now owned by Edgar H. McCormick; the present Headley Homestead, Charles H. Jennings, William M. Headley, and Edward R. Headley; and perhaps other lands. Nothing is known of his children by his first wife, except that the daughter Mary was married to Michael Stagg

He made his Will Oct 18, 1757, and reads as follows:—

In the year of God Amen on the Eighteenth day of October in the Thirty-First year of the Reign of our Souvern Lord George — By the Grace of God King in the year of our Lord Christ one Thousand and seven Hundred and fifty and seven—That I Robert Headley of Essex County and province of New Jersey do make this my last Will and Testament in manner and form following, that is First— I give and bequeath my immortal soul into the hands of Almighty God who gave me my being and my body I commit to the earth to be burried in a christian——according to the descretion of my Execrs of this my last Will here in after named—

Item–My will is and I ordain that my funeral charges and all other just debts be paid out of my movable estate soon after my death—

Item–I give and bequeath to my loven son Moses Headley one Equal half of all my lands to him and his heirs forever—

Item – I give and bequeath to my loven son Robert Headley the other half of all my lands to him and his heirs forever and likewise my gun—

Item–I give and bequeath unto my loven dafters Loes Headley Eleven yards of Callimink fur—

Item–I give and bequeath to my loven brother Samuel Headley one of my Cots and my red vest—

Item–I give and bequeath all the rest of my movable estate Be equally divided Between my loven wife Susannah Headley and my loven dafters Loes Headley and Mary Headley share and share alike—

Item–I do make ordane and a pint my loven brother Samuel Headley and my trusty friend Nathaniel Ball the Exers of this my last Will and Testament and I do revoke and make Voide all former wills by me made and Declared hereby ratifying and confirming this to be my last Will and Testament.

In Witness whereof I have to this my last will and Testament set my hand and seal the Day and year A Bove Ritten.

Signed sealed Published and Declared by the Testator to be his last Will and Testament In the presence of us.

Mrs. Osborn
Elias Osborn (Signed) Robert Headley. { seal }
Noodiah Potter.

V. Moses Headley. Descendants, if any, not found.

V. Robert Headley. Descendants, if any, not found.

Digitized by Google

**V**. Lois Headley. Descendants, if any, not found.

**V**. Mary Headley, m Michael Stagg. Descendants, if any, not found.

**V**. Joseph Headley, b in New Jersey in 1758, d in Jersey, Licking Co. Ohio Aug 27, 1842, aged 84 years; m Martha Riker. She was b in Sussex Co. New Jersey in 1758, d at Jersey, Ohio Sept 16, 1842, aged 85 years. In 1809 they emigrated from New Jersey and settled near Zanesville, Ohio. In 1815 Joseph and his son Peter left Muskingom Co. and camped on the south fork of Licking Creek near Jersey Ohio where they split puncheon from which they built a structure in which they lived and made sugar. The following year, (1816), Peter Headley, having the previous year entered land, S. E. Quar. Sec. No. 24, and built a cabin thereon, his father Joseph Headley and family came and lived with him there until 1822, when the father Joseph and wife went to live with their son Lewis Headley at Jersey, Ohio, where they continued to live until their death. Joseph Headley was a soldier in the Revolutionary war. Farmer, Universalist. C: Elizabeth, Peter, Dorothea, William, Samuel, Uzal, Lewis, Mary, Charles, Levina, Eunice.

**VI**. Elizabeth Headley, b in New Jersey about 1778, d Aug 29, 1870, aged 92 years; m Benjamin Parkhurst. They emigrated to Ohio in 1809. While on the way west, and when crossing the Allegheny Mountains, their son Peter was born. Soon after their arrival Mr. Parkhurst built a hand mill upon which he ground grain before other mills were erected. He d June 25, 1842, aged 65 years. C: Peter, Samuel, Martha, Mary.

**VII**. Peter Parkhurst, b on the Allegheny Mountains, Pa. June 19, 1809, d in Jersey, Ohio, July

Digitized by Google

15, 1894, m Phebe Smith Apr 5, 1832. She was b in New Jersey Dec 16, 1810, d in Jersey, O. Jan 10, 1881. Farmer, Methodists. C: Sarah, Mary, Abigail, Martha, Hattie.

VIII. Sarah Matilda Parkhurst, b Apr 5, 1833, m John Arnold. P O Pataskala, Ohio.

VIII. Mary Jane Parkhurst, b Dec 21, 1834, d Apr 10, 1862, m Abraham Martin. P O Delphi, Ind. C: Benjamin, Silas.

VIII. Abigail Parkhurst, b Dec 30, 1836, m Morris W. Kent Mar 10, 1859. P O Jersey, O. Farmer, Methodist. C: Frank, Mattie, Jennie, William, Albert, Edgar.

IX. Frank Kent, b—, m Annie Hensel. Res. Chicago, Ill. Clerk.

IX. Mattie Kent, b—, m Frank Nichols. P O Alexandria, O. C: Avanell, Clyde, Estella, Herbert, Leonard, Fred, George B.

IX. Jennie Kent, b—. P O Pataskala, Ohio. Seamstress, Presby. S.

IX. William H. Kent, b—, m Cora Myers. P O Beech, Ohio. Farmer. C: (X) Leroy Kent. (X) Blanche Kent.

IX. Albert M. Kent, b—, m Annie Crawford. P O Newark, Ohio. Employed in Glass factory. C: (X) Carl Kent, (d). (X) Earl Kent. (X) Howard Kent.

IX. Edgar Roy Kent, b—, m Mary Crawford. P O Jersey, O. Farmer. C: (X) Florence.

VIII. Martha Ann Parkhurst, b in Licking Co. O. Jan 6, 1840. P O Pataskala, Ohio. Presby. S.

VIII. Hattie Malissa Parkhurst, b July 5, 1846, m Jesse F. Handley. P O Jersey, O.

VII. Samuel Parkhurst, b—, m Catharine Swartz. C: James, Frank, and two daughters.

Digitized by Google

VII. Martha Parkhurst.

VII. Mary Parkhurst.

VI. Peter Headley, b in New Jersey Mar 7, 1781, d May 17, 1857, m Hannah Parritt July 27, 1809. They emigrated with his father's family to Musking Co. Ohio, in 1809. In 1815 he entered lands, the S. E. Quarter Sec. 24, in Jersey township, Licking Co. Ohio, being one of the first settlers. He built the first dwelling in the township, a log cabin. He was a good hunter, and on one occasion shot seven deers on his farm, and at another time shot two deers with one shot. He also killed a bear that weighed over 400 pounds. Farmer, Presby. C: Elizabeth, William, Electa, Adaline, Davis, Arza, Mary, Almeda.

VII. Elizabeth Headley, b—, m Charles Parritt Sept 27, 1831. C: Silas, Calvin, Harriet, Jane, Hannah, David, Martha, Bernard.

VIII. Silas Parritt. P O Gillespieville, Ross Co. Ohio.

VIII. Calvin Parritt, (d).

VIII. Harriet Parritt, m —Shultz. P O Jersey, O.

VIII. Jane Parritt, m —— Lecrone. P O Canal Winchester, Franklin Co. O.

VIII. Hannah Parritt, m —— St. Clair. P O Gillespieville, Ross Co. O.

VIII. David Parritt.

VIII. Martha Parritt, m —— Wheeler.

VIII. Bernard Parritt, (d).

VII. William Headley, b—. S.

VII. Davis Headley, b about 1812, d—, m Sallie Williams Oct 16, 1833. They emigrated to Nebraska, where several children still live.

VIII. Lewis Headley. P O Gaylord, Smith Co. Kans.

VII. Adaline Headley, b at Jersey, Licking Co. O.

Digitized by Google

July 4, 1819, d there Sept 25, 1874, m Samuel O. Williams July 1, 1840. He was b in Essex Co. N. J. July 20, 1818, d at Jersey, Ohio, Feb 9, 1903. Farmer, Presbys. C: Israel, Truman, George, Marietta, Henry, Electa.

**VIII**. Israel Williams, b Mar 28, 1842, d Aug 3, 1842.

**VIII**. Truman S. Williams, b Dec 7, 1843. P O Pataskala, O., R. F. D. No. 4. Farmer. S.

**VIII**. George D. Williams, b Dec 3, 1845, d May 17, 1888. S.

**VIII**. Marietta Williams, b Feb 14, 1849. P O Pataskala, O., R. F. D. No. 4. S.

**VIII**. Henry Williams, b Oct 16, 1851, d Nov 4, 1854.

**VIII**. Electa Williams, b in Jersey, O. Jan 12, 1854, m Oliver Smith Sept 5, 1876. P O Jersey, Ohio. Farmer, Presby. C: Charlotte, George.

**IX**. Charlotte Smith, b Feb 5, 1879, m F. A. Fishbaugh Apr 30, 1902. P O Jersey, Ohio. Farmer, Presby.

**IX**. George Smith, b Jan 11, 1886.

**VII**. Electa Headley, b—, m Oron Smith Nov 15, 1860. She lives on her father's farm and in the same house he built near Jersey, O. P O Jersey, O. No issue.

**VI**. Dorothea Headley, b in New Jersey Nov 19, 1782, d July 8, 1865, aged 82 years, 7 months, 19 days; m Joshua Hammond. He was b in New Jersey Jan 28, 1776, d Mar 22, 1867, aged 91 years, 1 month, 24 days. Emigrated to Ohio and settled near Alexandria, where they died. Farmer. C: William, Noah, Daniel, Elisha, Joshua, Hiram, Eliza, Sarah, Harriet, John.

**VII**. William Hammond, d in New Jersey. S.

Digitized by Google

**VII**. Noah Hammond, b—, d—, m Jane Brooks. Moved to Clarence, Iowa. Farmer. C: Stephen, Albert, Isadore, and others.

**VII**. Daniel Hammond, b—, d—, m Eliza Carlock. Moved to Clarence, Iowa. Farmer. C: Shedrick, Harriet, Joshua, Daniel, John, and 2 daughters.

**VII**. Elisha Hammond, b at Morristown, N. J. Jan 16, 1818, d at Alexandria, Ohio, July 14, 1890, m Susan Harigal Oct 22, 1846. She was b at Zanesville, Ohio, Sept 10, 1827, d at Alexandria, O. Mar 27, 1901. Farmer, Cong. C: Hiram, William, Zackery, Allen, Edward, Mary, Samuel.

**VIII**. Hiram Hammond, b at Alexandria, O. Sept 24, 1847, m Sarah Melissa Finderburg Nov 5, 1874. She was b—, d—. C: Lulu, Eva. Hiram m 2nd wife, Emma Lusetta Fay, Nov 13, 1887. P O Alexandria, O. Farmer. C. Fern, Roe, Ralph.

**IX**. Lulu May Hammond, b June 3, 1878, d July 27, 1878.

**IX**. Eva Pearl Hammond, b Sept 17, 1879, d Jan 10, 1880.

**IX**. Fern Atlee Hammond, b Mar 28, 1888.

**IX**. Roe Hammond, b June 1, 1891.

**IX**. Ralph B. Hammond, b May 6, 1897.

**VIII**. William Hammond, b Sept 23, 1849, m Della Philbrooks Jan 1882. She d—. C: Guy. William m second wife, Hattie Gregory, Apr 1883. P O Alexandria, O. Farmer. C: Raymond, Earl.

**IX**. Guy Hammond, b—, d infant.

**IX**. Raymond Hammond, b Nov 8, 1885. P O Alexandria, O. Machinist.

**IX**. Earl Hammond, b Oct 6, 1887. P O Alexandria, O. Butcher.

**VIII**. Zackery Hammond, b Jan 4, 1852. P O Alexandria, Ohio. Farmer. S.

Digitized by Google

**VIII**. Allen Hammond, b Feb 6, 1854, d Mar 12, 1854.

**VIII**. Edward Hammond, b Mar 24, 1855, d Apr 10, 1885. S.

**VIII**. Mary Meadora Hammond, b Sept 24, 1858, m Sylvester Cox Mar 15, 1882. P O Alexandria, Ohio. Farmer. C:

**IX**. Glen Emmons Cox, b Dec 24, 1882. P O Alexandria, O. Farmer and Machinist. S.

**VIII**. Samuel Hammond, b Oct 6, 1861, d Sept 27, 1866.

**VII**. Joshua Hammond, b about 1823, d July 1892, m Algaria Harigal. Farmer, Universalist. C: Marion, Virgil, Laura, Orrilla, George, Willis, Arthur, Nancy.

**VIII**. Marion Hammond, (d).

**VIII**. Virgil Hammond, b—, m Percy Lloyd. P O Alexandria, O. C: (**IX**) Celia Lloyd.

**VIII**. Laura Hammond, b—, m John Davis, (d). No issue. Laura m second husband, Samuel Taylor. P O Luray, O. No issue.

**VIII**. Orrilla Hammond, b—. P O Alexandria, Ohio. S.

**VIII**. George Hammond, b—. P O Alexandria, Ohio. S.

**VIII**. Willis Hammond, b—, m Lizzie Buxton. P O Alexandria, O. No issue.

**VIII**. Arthur Hammond, b—. P O Alexandria, Ohio. S.

**VIII**. Nancy Hammond, b—, d—.

**VII**. Hiram Hammond, b—, d—, m *Harriet Hammond. Farmer. C: John, Elmer, Sarah, Charles.

**VIII**. John Hammond, b—, m——. C: Mary,

*His cousin.

Digitized by Google

Charles, (d); Edward, Fred, Myrtle, Ethel, Lena, Miller, Forest, Lureta.

**VIII**. Elmer Hammond, b—, m——. C: Attie, Bessie, Frank, Guy, Dean, Messer, Pearl.

**VIII**. Sarah Hammond, b—. S.

**VIII**. Charles Hammond, b—, m——. C: Delno.

**VII**. Eliza Hammond, b—, d—, m E. Dean. Farmer, Methodist. C: Albert, etc.

**VIII**. Albert Hammond, b—, m—. P O Alexandria, Ohio.

**VII**. Sarah Hammond, b—, d—, m Shedrick Carlock. C: Joshua. Sarah m second husband, Richard Oldham. No issue.

**VIII**. Joshua Carlock, b—, m Lucy Gurney, (d).

**VII**. Harriet Hammond, b—, m *Noah Hammond, (d). Res. Delaware, Ohio. Farmer. C. Dorothea, (d); Emma, Noah, Asa.

**VII**. John Hammond, b—, d—, m ———Potter. Farmer. C: Frank, Fred, Mary, Maude.

**VI**. William D. Headley, b in Sussex Co. N. J. July 31, 1787, d in Franklin Co. Ohio, Aug 1, 1862, m †Mary Havens in 1819. She was b in Sussex Co. N. J. Mar 10, 1799, d in Franklin Co. Ohio, Sept 18, 1870. When a small boy William Headley was bound out to his Uncle William Headley near Milton, N. J. with whom he remained until the age of 21 years, when he received an "outfit," which consisted of a horse, bridle, saddle, a suit of clothes, and $50.00 in money. He then took a lease of clearing a piece of timber land, and after clearing a spot, he built a little shanty of poles and clapboards for shelter, and settled down to work clearing the land

*Her first cousin.

†Daughter of William and Elizabeth Havens who emigrated to Ohio and were among the first settlers.

Digitized by Google

and burning charcoal, carting the latter 25 miles to market. Thus he began laying the foundation for future prosperity. When he had accumulated together $1500.00 he removed in 1811 to Franklin Co. Ohio, and became one of the pioneer settlers of that county, selecting a location in Jefferson township, at what is now known as Headley's Corners. After locating his future home, he returned to Sussex Co. N. J. with a number of horses. In the spring of 1812, he set out for his Ohio home on horse back. On the trip a willow twig served as a riding whip, which on arriving at his new home he stuck into the ground, and to-day at the front of the old Homestead stands a very large and beautiful weeping willow tree, a memento of his journey.

At that time there were no roads leading to Columbus, and trips to that place were made on horse-back over a path marked by blazed trees.

William Headley in company with his brother Samuel Headley built a saw mill and grist mill on the Black Lick, a stream running through William Headley's farm. The brothers conducted the mills in partnership for some time, after which William Headley purchased his brother's interest in the mills and lands. The mills did duty for many years, and were finally washed away in a flood many years ago.

Great changes have taken place since the first representative of the name came to Ohio where they found large tracts of uncultivated land, forests which stood in their primeval strength, and a few cabins to indicate the progress of civilization. As the years passed William Headley prospered in his business and at the time of his death he owned 500 acres of valuable land all acquired through industry and good management. He was the first Postmaster at Head-

Digitized by Google

ley's Corners, and held the office for many years, dispensing the mail from his residence. He was not a member of any church, but a Universalist in faith, and contributed quite largely to religious work. C: Harriet, Elizabeth, Martha, Joseph, William, Sarah, Ezekiel, Henry, Mary, David, Daniel, Electa.

VII. Harriet Headley, b Jan 10, 1820, d at Headley's Corners, O. Dec 30, 1896, m Madison Fisk. He kept Grocery and notion store at Headley's Corners. No issue.

VII. Elizabeth Headley b Aug 3, 1821, d near Avalon, Mo. Jan 17, 1894, m Abraham Wagoner Feb 11, 1841. He was b in Huntington Co. Pa. July 10, 1816, d in Livingston Co. Mo. June 3, 1890. Farmer, United Br ch. C: William, Catharine, Lydia, Alice, John.

VIII. William Headley Wagoner, b—, d—.

VIII. Catharine Wagoner, b in Franklin Co. Ohio Feb 6, 1846, m George W. Miller Sept 19, 1865. P O Avalon, Mo. Retired farmer, Meth Ep. C: Ida, Jennie, Nellie, Frank.

IX. Ida F. Miller, b Nov 19, 1867, d Oct 8, 1876.

IX. Jennie E. Miller, b—, m J. W. Shannon Dec 25, 1888. P O Hale, Mo. Farmer, Meth Ep. C:

X. Irma M. Shannon, b Apr 17, 1890.

X. Willie G. Shannon, b Oct 22, 1891.

X. Fleete D. Shannon, b Dec 10, 1893.

X. Rhoda M. Shannon, b Jan 10, 1896.

X. Ernest W. Shannon, b Oct 17, 1898.

X. Walter L. Shannon, b May 9, 1902.

IX. Nellie A. Miller, b——, m Fred Fair Aug 12, 1903. P O Jamesport, Mo. Prof. in school, Meth Ep.

IX. Frank J. Miller, b——, d Apr 16, 1898.

VII. Martha Headley, b Jan 16, 1823, d aged 3 years.

Digitized by Google

WILLIAM D. HEADLEY, AND MARY (HAVENS) HEADLEY.
(See page 62)

Digitized by Google

Digitized by Google

**VII**. Joseph Headley, b May 22, 1825, d in Taylor Co. Iowa, m——. C: Frank, Albert.

**VIII**. Frank Headley. Res. 952 W. Almeda Ave. Denver, Col.

**VIII**. Albert D. Headley. Res. 2301 S. 9th St. St. Joe, Mo.

**VII**. William Headley, b in Franklin Co. Ohio, Aug 12, 1827, m Margaret Beem, (d). William m second wife, Hattie Robin. Res. 473 East Rich St. Columbus, Ohio. Retired farmer. C: Rosella, George, Lulu.

**VIII**. Rosella Headley, b–, m Wm. Foster. Res. Columbus, Ohio.

**VIII**. George Headley, b—, m Rosa Rochelle, (d). Two daughters. He m second wife, Adda Marsh. P O Jersey, O.

**VIII**. Lulu Headley, b—. Res. 473 E. Rich St: Columbus, O. S.

**VII**. Sarah Headley, b Jan 29, 1829, d at Chariton, Iowa, Jan 1867, m John Farber in 1846. He was b in New Jersey Dec 24, 1824, d at Chariton, Iowa, June 1897. Farmer. C: Caleb, William, John, Mary, Ida, Electa, James, Catharine, Albert, Thomas, Edward, Sarah, Walter, Minnie.

**VIII**. Caleb Farber, b at Columbus, O. Nov 4, 1847, m Lizzie Bowen Feb 11, 1884. P O Hoxie, Kans. Farmer. C: (**IX**) Ora Farber, b Jan 15, 1885. (**IX**) Minnie Farber, b Oct 27, 1886. (**IX**) Elbert Farber, b Feb 17, 1889.

**VIII**. William Farber, b—, d—.

**VIII**. John Farber, b—, d—.

**VIII**. Mary E. Farber, b—, m ——— Curtis. P O Russell, Iowa.

**VIII**. Frances Ida Farber, b in Franklin Co. Ohio.

Digitized by Google

June 5, 1853, m James M. Mitchell May 30, 1878. P O Chariton, Iowa. Farmer, Meth Ep. C: Floyd, Ida, Mandie.

IX. Floyd F. Mitchell, b in Lucas Co. Ia. July 24, 1879. P O St. Joseph, Mo. Stenographer and bookkeeper, Christian ch.

IX. Iva Blanche Mitchell, b July 25, 1883, m Ward Carpenter Aug 27, 1902. P O Chariton, Ia. Farmer.

IX. Mandie Mitchell, b Dec 4, 1889. Meth Ep.

VIII. Electa Farber, b—, d—, m —-Curtis.

VIII. James B. Farber. P O St. Joseph, Mo.

VIII. Catharine Farber, m——Carpenter.

VIII. Albert Farber. P O Chariton, Iowa.

VIII. Thomas J. Farber. P O Lushton, Neb.

VIII. Edward E. Farber. P O Hoxie, Kans.

VIII. Sarah Farber, m——Wilson.

VIII. Walter Farber, (d).

VIII. Minnie Farber.

VII. Ezekiel W. Headley, b in Franklin Co. Ohio, Dec 19, 1830, m Mary M. Foster Feb 14, 1883, at Oregon, Mo. P O Oregon, Mo. He attended school during his youth at "Headley's Corners." In the spring of 1852, he accompanied an emigrant train of 36 men, including his brother William Headley, to California. At St. Joseph, Mo. they purchased their equipments for the journey, consisting of nine wagons, with three yokes of oxen to each wagon. After a journey of 126 days, they reached their destination at Eureka Quartz Mines, and Poor-man's Creek, where they found gold in considerable quantities. In the bed of Poor-man's Creek they found not only small pieces of gold but often large nuggets of great value. Before becoming acclimated he took "mountain fever" and came near to death's

Digitized by Google

door, but recovered, and during his convalesence, while not able to work, he employed his time reading the Bible from beginning to end.

They remained in California two years; endured many hardships, many times sleeping beside logs with an umbrella for protection from the rain until a cabin was built. In the spring of 1854 he came to New York City, where he remained sight-seeing for about a month, after which he went to Philadelphia to get his gold dust coined, (about $5,000), and then returned to the parentel home in Ohio, where he engaged in farming for his father in the farming season and teaching school in the winter. After being thus employed for two years, he entered Central College, Ohio, remaining one year, taught one term of school, then went to Westerville College, Ohio, for two years, after which he taught three terms of school. In the spring of 1859, he in company with his cousin George Havens went to St. Joseph, Mo., where they found the City full of people with the "Pike's Peak fever," which they also contracted, and fell in line, purchasing their wagons at $135.00 each, with four yokes of oxen to each wagon, which they loaded with flour, groceries, dried fruits, patent medicine, lard, bacon, etc. On arriving at the Peak they put up a Grocery store, and connected with it a resturant, and found ready sale for every article in their line, which was soon disposed of at a very satisfactory profit. They invested their money in emigrant cattle and located on a rancho in Ray Co. Mo., where he engaged in farming until the breaking out of the Civil war in 1861, when he joined the Home Guards, Company C., and was appointed by Col. Hale, on the Colonel's staff and sent to St. Joseph, Mo. as Regimental Commissary Sargeant, for the

Digitized by Google

4th Provisional Regiment, E. M. M. He remained in this office two years. At the close of the war there came an order to reform themselves into companies, and he was appointed by Gov. Fletcher, 2nd Lieutenant. However, as the war was decidedly settled the companies were soon disbanded, and Mr. Headley once more returned to farming and stock raising. In 1868, he sold his Ray Co. farm and went to DeKalb Co. Mo., where, in 1856, he had entered a half section of land, which he improved and made his home for 15 years. This property he sold Mar 1, 1904, for $12,840. He is now the owner of a fine farm in Holt Co. Mo. of 200 acres valued at $90.00 per acre, and where he expects to remain until called by his Divine Master. He, Universalist; wife, Meth Ep. C: Charles, Ezekiel, Orloff.

**VIII**. Charles Loring Headley, b Feb 23, 1885. Attended High school two years and completed a business course in short-hand and typewriting. Meth.

**VIII**. Ezekiel Warde Headley, b Aug 12, 1887.

**VIII**. Orloff Orlando Headley, b July 25, 1889.

**VII**. Henry Headley, b Mar 23, 1833. He enlisted in the 18th Regulars of Ohio. He was a Sargeant, and was killed in the battle of Murfreesboro, Tenn. Jan 1, 1863. After being temporarily buried on the battlefield, his body was taken up and brought home for burial.

**VII**. Mary Headley, b at Ovid, O. July 28, 1835, d at South Haven, Mich. Oct 15, 1891, m H. J. Edgell May 1, 1859. P O South Haven, Mich. Real Estate Broker, Cong. C: Nellie, Mattie, Carlos.

**VIII**. Nellie Adill Edgell, b—, m William Remus. P O South Haven, Mich.

**VIII**. Mattie Edgell, b 1876, d 1879, aged 3 years.

Digitized by Google

**VIII**. Carlos LeClair Edgell, b 1879. P O South Haven, Mich.

**VII**. David Headley, b in Franklin Co. Ohio, Apr 20, 1838, m Mary Havens, daughter of William and Rhoda Havens, Mar 23, 1865. She d Jan 13, 1871. C: Hattie, Rollin, Robert. David m second wife, Sophia Geiger, Sept 12, 1875. P O Ovid, Ohio. Farmer. He heired 66 acres of the old homestead of his father, to which he added by purchase his sister Electa's share of 38 acres, and 115 acres of adjoining lands, in all 219 acres on the stream known as the Black Lick, in Franklin Co. Universalist. C:

**VIII**. Hattie F. Headley, b Feb 28, 1866, d Nov 19, 1880.

**VIII**. Rollin D. Headley, b Nov 12, 1868, d Sept 10, 1869.

**VIII**. Robert H. Headley, b Nov 12, 1868, d June 17, 1885.

**VII**. Daniel Headley, b Apr 28, 1838, d in 1904, m Lucinda Wagoner, (widow). P O Ovid, Ohio. Farmer. In the division of his father's property, that portion of it comprising the old homestead proper, fell to him, and by purchasing two other shares, he owns in all 145 acres of the old homestead lands. His residence is on the opposite side of the Black Lick from his brother David's dwelling and within speaking distance. No issue.

**VII**. Electa Headley, b in Franklin Co. Ohio, Feb 20, 1841, m Rufus C. Gates Feb 5, 1865. Farmer. C: Rufus, Charles, William. Electa m 2nd husband, Thomas Hull. P O Maysville, Mo. Dealer in live-stock, Baptists.

**VIII**. Rufus Gates.

**VIII**. Charles Gates.

**VIII**. William Gates.

Digitized by Google

**VI**. Samuel Headley, b in Sussex Co. N. J. Oct 18, 1789, d in Licking Co. Ohio, May 8, 1852, m *Christina Clouse Oct 22, 1818. She was b June 28, 1797, d Nov 2, 1863. Farmer, Methodists. C: Hiram, Leonard, Aaron, Emanuel, Catharine, Julia, Elizabeth, Mary, Samuel, Joshua, John.

**VII**. Hiram Headley, b in Franklin Co. Ohio, May 16, 1819, d at Beatrice, Neb. July 26, 1898, m Harriet Ranney Apr 2, 1859. She was b in Franklin Co. O. Oct 5, 1832. P O Beatrice, Neb. Farmer, Presby. C: Samuel, George, LeRoy, Elizabeth, Inez, Christina, Edwin.

**VIII**. Samuel J. Headley, b Dec 26, 1859, m Eva M. Enfield Jan 1, 1890. Res. 1409 Summit Street, Beatrice, Neb.

**VIII**. George E. Headley, b in Licking Co. O. Aug 7, 1862, m Lucilla Dawson Jan 26, 1892. P O Argetine, Kan. Merchant, Presby. C: (**IX**) Josephine Headley, b Jan 30, 1893. (**IX**) E. Chapin Headley, b Aug 10, 1894. (**IX**) Ralo Martha Headley, b Dec 28, 1896. (**IX**) Hazel Viola Headley, b Dec 7, 1898. (**IX**) Harriet Sarah Headley, b June 29, 1900.

**VIII**. LeRoy H. Headley, b in Licking Co. Ohio, Sept 14, 1865, m Alice E. Woodward of Clyde, Kan. Sept 28, 1898. Res. Beatrice, Neb. Mechanic, Presby. C: (**IX**) Melvin L. Headley, b July 29, 1899, d Oct 23, 1899. (**IX**) Oliver B. Headley, b July 29, 1901.

**VIII**. Elizabeth R. Headley, b Dec 25, 1867, m Joseph Ward Jan 8, 1890. P O Helvey, Neb.

---

*Grand-daughter of Philip Clouse, who was b in Amsterdam, Holland, and daughter of John Clouse, b in Amsterdam, Holland, in 1758, d in Franklin Co. Ohio, Dec 22, 1822. At the age of 16 years John Clouse ran away from home, stole aboard ship, and was not found until the third day out, when through hunger he was forced to come from his hiding place. Upon landing in New York he was sold for his passage over. He married Catharine Canarryer. She was b at Little York, Pa. in 1759, d in Franklin Co. O. Sept 19, 1842.

Digitized by Google

**VIII**. Inez Headley, b Nov 24, 1870, d Dec 8, 1871.

**VIII**. Christina Headley, b Nov 24, 1870, (twin), d Apr 21, 1872.

**VIII**. Edwin C. Headley, b Sept 29, 1873. Res. 330 N. Charles St. Baltimore, Md. S.

**VII**. Leonard Headley, b in Franklin Co. Ohio, July 24, 1820, m Mary Ann Headley, daughter of Lewis Headley, Jan 1, 1853. P O Shelbyville, Ill. Farmer. C: Lafayette, Emily, Sevin, Emanuel, Edson, Cyrus.

**VIII**. Lafayette Headley, b in Jersey, Licking Co. Ohio, July 7, 1844, m Mrs. Melissa Moon, (NeeGeohegan), Oct 4, 1868. P O Shelbyville, Ill. Has been in telegraph business as operator, etc., since the close of the Civil war, up to about 6 years ago, (1897). He is at present, (1903), an inmate of the Soldiers' Home at Danville, Ill. C: Archie, Maude.

**IX**. Archie Lafayette Headley, b Sept 16, 1873. Baptist. S.

**IX**. Maude Mansfield Headley, b Jan 8, 1877. Baptist. S.

**VIII**. Emily Headley, b July 13, 1846, m Jacob Cutler, (d), Dec 15, 1870. No issue. She m 2nd husband, Samuel R. Mather, Nov 6, 1884. P O Shelbyville, Ill. Baptist. No issue.

**VIII**. Sevin Headley, b Nov 13, 1848, d Mar 24, 1850.

**VIII**. Emanuel D. Headley, b Feb 11, 1851, in Jersey, O. m Dora Booth Sept 16, 1883. P O Shelbyville, Ill. Farmer, Unitarian. C:

**IX**. Grover T. Headley, b Aug 19, 1884.

**IX**. Homer D. Headley, b Feb 16, 1886.

**IX**. Ermon Headley, b Dec 24, 1887.

**IX**. Gertrude L. Headley, b Oct 25, 1889.

**IX**. Ethel M. Headley, b July 20, 1895.

Digitized by Google

**IX**. Eva F. Headley, b Oct 14, 1898, d May 12, 1899.

**VIII**. Edson Headley, b in Licking Co. Ohio, Mar 5, 1854. P O Shelbyville, Ill. Farmer, Meth. S.

**VIII**. Cyrus Headley, b Mar 28, 1858, d Nov 9, 1872.

**VII**. Aaron C. Headley, b Jan 17, 1823, d Dec 27, 1884, m Hannah Eberly. Merchant. P O Springfield, Mo. C: Frank, Oscar, Wilbur, Dell, Harry.

**VIII**. Emanuel M. Headley, b May 26, 1825, d Nov 11, 1888, m Jane Smith July 26, 1855. Farmer, Universalist. C: Ralph, Laura.

**VIII**. Ralph Elmer Headley, b at Columbus, Ohio, June 25, 1856, m Mary J. Edgerley Apr 22, 1880. Farmer, Universalist. C: Clyde, Ohlen.

**IX**. Clyde Woodbury Headley, b near Black Lick, Ohio, Mar 11, 1881. P O Ovid, Ohio. Farmer. S.

**IX**. Ohlen Lee Headley, b June 15, 1883, d Sept 9, 1884.

**VIII**. Laura Headley, b—. P O Pataskala, O. S.

**VII**. Catharine Headley, b Nov 17, 1826, died same day.

**VII**. Julia Ann Headley, b Jan 2, 1828, d Feb 18, 1848.

**VII**. Elizabeth Jane Headley, b Mar 3, 1829, d Apr 13, 1857.

**VII**. Mary M. Headley, b May 15, 1831, d May 9, 1857, m Cyrus Eberly. Merchant. C: Addie, Oren.

**VIII**. Addie Eberly. P O Lincoln, Neb.

**VIII**. Oren Eberly, b—, d 1900.

**VII**. Samuel Stewart Headley, b Mar 5, 1833, d Oct 1900, m Mary Moreland. No issue.

**VII**. Joshua Usual Headley, b in Franklin Co. O. July 29, 1835, m Sarah Jane Butler Nov 19, 1863.

Digitized by Google

EZEKIEL W. HEADLEY.
(See page 66)

Digitized by Google

Digitized by Google

P O Pataskala, O. Farmer. C: Minnie, Dora, Fred, Mollie, Frank, Lelle, Otto.

**VIII**. Minnie C. Headley, b Jan 17, 1865, m Joseph Baird Mar 14, 1889. P O Pataskala, Ohio. Merchant, Presby. C:

**IX**. Gladys Leota Baird, b Jan 26, 1890.

**IX**. Frank Headley Baird, b June 26, 1891.

**IX**. Helen Vernon Baird, b Dec 19, 1894.

**VIII**. Dora M. Headley, b July 28, 1866, m Charles M. Rowling Oct 20, 1887. Res. 348 S. Champion Ave. Columbus, Ohio. Traveling salesman, Presby ch. C:

**IX**. Maude B. Rowling, b Dec 1, 1889.

**IX**. Guy N. Rowling, b Feb 5, 1894.

**VIII**. Fred C. Headley, b Oct 8, 1867, m Carrie D. Shelton. P O Newark, Ohio. Clerk, Presby. C: (**IX**) Jennie Headley. (**IX**) Ethel Headley. (**IX**) Lora Headley.

**VIII**. Mollie J. Headley, b Nov 26, 1870, m Harry L. Sherman. P O Holmesville, O. Telegraph operator, Methodists. C: (**IX**) Roy Sherman. (**IX**) Irene Sherman. (**IX**) Grace Sherman. (**IX**) Hobart Sherman. (**IX**) Lolo Sherman.

**VIII**. Frank B. Headley, b Mar 2, 1874, m Mary Hughes. P O Pataskala, O. Farmer, Baptist. C: (**IX**) Vernon Hughes Headley. (**IX**) Baby Headley.

**VIII**. Lelle Headley, b Sept 23, 1877. P O Pataskala, O. Presby.

**VIII**. Otto Headley, b Dec 13, 1881. P O Pataskala, O.

**VII**. John Berger Headley, b Apr 7, 1839, d July 23, 1839.

**VI**. Uzal Headley, b in New Jersey, Oct 17, 1795, d in Jacksontown, Ohio, Nov 5, 1871, m Elizabeth

Digitized by Google

Beems Apr 10, 1823. She was b in Maryland, Nov 28, 1797, d in Ohio Dec 11, 1886. Farmer, Methodists. Some time after the family had settled at Jersey, Ohio, Uzal removed from there to Zanesville, O. and entered land there and followed farming until he retired from business, when he removed to Jacksontown, O. where he died. C: Phebe, Gamaliel, Jane, Elizabeth, Eliza, Sarah, Martha, Helom, Marilla.

**VII**. Phebe Ann Headley, b Jan 6, 1824, d July 9, 1825.

**VII**. Gamaliel Headley, b June 18, 1825, m Sarah Rodman. C: Mary, James, Leota, Frank. Gamaliel m second wife, Phoebe Davy. P O Jefferson Ia. Farmer. C: Miriam, Josie, Jessie, Ethel.

**VIII**. Mary E. Headley, b Nov 21, 1848, m Wm. Bisant. Res. LosAngeles, Cal. C: (**IX**) Sura Bisant. S.

**VIII**. James Edward Headley, b Mar 11, 1851, m Margaret Barber. P O Zanesville, O. No issue.

**VIII**. Leota L. Headley, b May 26, 1855, d infant.

**VIII**. Frank Headley, b Dec 2, 1859, m Florence George May 4, 1881. P O Zanesville, O. Farmer. Children:

**IX**. Fred S. Headley, b July 10, 1882. P O Zanesville, O. Farmer.

**VIII**. Miriam Headley, b—, m Nick Henson. P O Drummond, Okla.

**VIII**. Josephine Headley, b Mar 17, 1878, m Morton Jackson Sept 1, 1895. P O Jefferson, Ia. Farmer. C: (**IX**) Vava Jackson, b Nov 16, 1896. (**IX**) Nina Jackson, b Oct 4, 1898. (**IX**) Darwin Jackson, b Sept 29, 1902.

**VIII**. Jessie Headley, b Jan 25, 1880, m Clyde Jackson Sept 18, 1898. P O Jefferson, Ia. Barber. C:

Digitized by Google

IX. George Gamaliel Jackson, b Feb 18, 1900.

IX. Ruby Gladys Jackson, b Sept 11, 1902.

VIII. Ethel Headley, b—, m Thomas Beeson. P O Bayard, Ia.

VII Jane Headley, b in Muskingum Co. O. Mar 4, 1827, d Mar 31, 1897, m Samuel H. Johnson Jan 1, 1851. He was b in Muskingum Co. O. Dec 27, 1821, d there Nov 3, 1860. Farmer, Prot Meth. C: Frank, Gersevoort, Cumberland, Ezekiel. Jane m second husband, Joseph Norman, Mar 1, 1866. C: Charles, Lizzie.

VIII. Frank R. Johnson, b Sept 30, 1851, m Alice Barron Oct 4, 1880. P O Zanesville, O. Employed in restaurant as cook. C:

IX. Alfred Johnson, b Dec 27, 1881.

IX. Louisa Johnson, b Aug 4, 1886.

IX. Isabell Johnson, d in infancy.

VIII. Gersevoort Johnson, b Sept 24, 1853, d Apr 15, 1860.

VIII. Cumberland Johnson, b Apr 14, 1856, m Emma A. Francis Sept 27, 1878. She was b Dec 1, 1859, d Dec 2, 1900. P O Zanesville, O. Farmer, Meth Protestant ch. C:

IX. Mary Johnson, b July 16, 1879, m Howard A. Gray Apr 4, 1901. He was b Mar 13, 1874. Farmer, Meth Protestant ch. No issue.

VIII. Ezekiel H. Johnson, b in Muskingum Co. O. Feb 25, 1858, m Josephine Lane July 3, 1897. Res. 151 Pear St. Zanesville, O. Ice and coal merchant, United Presby. C:

IX. Elizabeth Johnson, b Mar 2, 1898.

IX. Margaret May Johnson, b May 17, 1899.

IX. Samuel Lane Johnson, b Jan 4, 1901.

VIII. Charles Norman, b Mar 12, 1868, m Ida Wagoner Dec 10, 1890. Laborer. C: (IX) Verdie Nor-

Digitized by Google

man, b Apr 18, 1891. (IX) Anna Norman, b June 4, 1892. (IX) Helen Norman, b Apr 30, 1894. (IX) May Norman, b Jan 3, 1899. (IX) George Norman, b July 4, 1902.

VIII. Lizzie Norman, b—, d in infancy.

VII. Elizabeth M. Headley, b Jan 12, 1832, d May 2, 1897, m Cumberland Fields. P O Jersey, O. C: Mary, Edward, Lillian.

VIII. Mary Fields, b—, d—.

VIII. Edward Fields, b—, d—.

VIII. Lillian Fields. P O Jersey, O.

VII. Eliza Helen Headley, b Aug 12, 1835, m Andrew Beard Sept 14, 1857. P O Jacksontown, O. Farmer, Presby. C: Chanie, Lua, Eta, E—, Glennie, F—.

VIII. Chanie Beard, b July 11, 1858, m Dr. O. N. Wolcott Jan 8, 1880. Res. Columbus, Ohio, 360 W. Fifth Ave. Physician. C: Oliver, (d), Andrew, Walter, Shepherd, (d), Helen, Ethel.

VIII. Lua Beard, b Mar 29, 1861, m W. E. Wallace Nov 25, 1886. P O Jacksontown, Ohio. Farmer. C: Mabel, Helen, Andrew, William.

VIII. Eta Beard, b Dec 11, 1863, m W. O. Coyell Dec 2, 1890. Merchant. P O Columbus, Ohio. No issue.

VIII. E. V. Beard, b Apr 14, 1867, m Maggie Stewart Oct 30, 1883. She d Aug 9, 1900. P O Jacksontown, Ohio. Merchant. C: Lura, Chanie.

VIII. Glennie Beard, b Feb 23, 1871, m E. A. Lewis Feb 11, 1892. P O Jacksontown, Ohio. Farmer. C: Helen, Lewis.

VIII. Franklin A. Beard, b Oct 22, 1879, m Zula Cummins Nov 28, 1901. P O Jacksontown, Ohio. Farmer. No issue.

VII. Sarah Ann Headley, b Oct 4, 1837, d May 2, 1839.

Digitized by Google

**VII**. Martha Headley, b and d in 1838.

**VII**. Helom Headley, b Aug 3, 1840, d July 5, 1898, m Elizabeth Wizraich. C: Lulu, Adda, Cecil. P O Jefferson, Green Co. Ia.

**VII**. Marilla Headley, b May 27, 1842, d June 12, 1898, m Dr. J. E. Atwell, (d). Res. Cleveland, O. C: Edwin.

**VIII**. Edwin Atwell. Res. 248 Chandler St. Cleveland, O.

**VI**. Lewis Headley, b in New Jersey, in 1799, d Mar 31, 1848, m Mima Noe in 1822. She d Aug 13, 1874, aged 70 years. He settled on a farm in Jersey twp. Licking Co. Ohio, now a part of the village of Jersey. He built a cabin and the first saw mill in Jersey township on the south Licking Creek, where he lived a number of years and engaged as farmer, sawyer, and in the lumber business. Later he built a frame dwelling in the village of Jersey, where he lived until his death. He gave to the trustees of Jersey twp. the ground for the Jersey cemetery, where he, his father, mother, and several of his brothers and sisters are buried. Universalist. C: Mary, Lemuel, Matilda, Hannah, Phebe, Ebenezer, John, Martha.

**VII**. Mary Ann Headley, b Mar 21, 1824, m Leonard Headley. (See Leonard Headley Family).

**VII**. Lemuel Headley, b in Jersey twp. Ohio, Apr 13, 1827, d there May 24, 1896, m Mary Cloose of Jefferson twp. Franklin Co. Ohio, Mar 4, 1854. She was b Feb 6, 1829. In 1856 he emigrated with his family to Iowa, remaining there five years, and in the fall of 1861, returned to Ohio, settling in Jersey twp. Farmer, Universalist. C: Alice, Abbie, Cyrus, Lina, Lewis.

**VIII**. Alice Headley, b in Jersey, Ohio, Dec 14,

Digitized by Google

1854, m S. Carico Mar 28, 1892. P O Johnstown, Ohio. Farmer, Meth Ep. No issue.

**VIII**. Abbie J. Headley, b in Iowa, Jan 28, 1856, m William Tharp Mar 14, 1879. P O Pataskala, O. Farmer, Methodist Episcopal. C: (**IX**) Barton P. Tharp, b Jan 13, 1880. (**IX**) Orley L. Tharp, b Aug 9, 1881.

**VIII**. Cyrus C. Headley, b in Iowa, Feb 2, 1858. P O Pataskala, Ohio. Farmer, Universalist. S.

**VIII**. Lina C. Headley, b in Iowa, Nov 29, 1860. P O Pataskala, Ohio. Meth Ep. S.

**VIII**. Lewis L. Headley, b Jan 24, 1862, d Dec 25, 1885. Farmer, Universalist. S.

**VII**. Matilda Headley, b Dec 28, 1828, m Lige Peffers. P O Jersey, Ohio. Farmer, Universalist. C: Amanda, Phebe, Perry, William.

**VII**. Hannah Headley, b Jan 9, 1832, m John Whitehead Apr 1854. Farmer, Meth Ep. C: Elmer.

**VIII**. Elmer Whitehead. P O Pataskala, O. S.

**VII**. Phebe Headley, b Aug 2, 1834, m Frey Freeman, (d), 1868. P O Shelbyville, Ill. No issue.

**VII**. John Headley, b Dec 9, 1837, m Sarah Rose 1858. P O McPherson, Kan. Farmer, Universalist. C: Emma.

**VIII**. Emma Headley.

**VII**. Ebenezer Headley, b Aug 17, 1840, d in Iowa in 1880, m ———. Christian Union ch. No issue.

**VII**. Martha Headley, b Oct 5, 1848, d May 31, 1895, m Jonios Woolcot in 1867. Farmer. C: Homer, Lewis, Frank, May. All single. P O Jersey. O.

**VI**. Mary Headley, b—, d June 13, 1838, m Amos Edgerley in 1826. C: Amos, William.

**VII**. Amos Edgerley, b at Jersey, Ohio, in 1827, d July 7, 1864, m Amanda Russel Sept 14, 1859. She

Digitized by Google

was b June 21, 1840. P O Pataskala, Ohio. Farmer. Amos Edgerley was a private in the 135th O. V. I., was killed in battle at Maryland Heights, and was buried there near John Brown's school house. Methodists. C: Josephine, Rose.

**VIII**. Josephine E. Edgerley, b in Licking Co. O. June 24, 1860, m J. A. Marquart Sept 14, 1897. P O New Carlisle, Ohio. Farmer, Presby. No issue.

**VIII**. Rose Larence Edgerley, b Nov 28, 1863, d—, m B. F. Elliott Feb 24, 1884. P O Pataskala, O. Children:

**IX**. S. B. Elliott.

**IX**. F. E. Elliott.

**VII**. William Edgerley, b in Licking Co. O. Apr 13, 1835, d Dec 2, 1868, m Jane Noe about 1856. She was b in Franklin Co. O. Nov 4, 1836, d Mar 28, 1881. Carriage-maker, Methodists. C: Mary, William, Melvina.

**VIII**. Mary Edgerley, b in Missouri, Apr 6, 1858, d in Fla. Feb 9, 1885, m Ralph Elmer Headley. (See Ralph Elmer Headley Family).

**VIII**. William A. Edgerley, b at Jersey, O. Nov 14, 1860, m Louisa Clouse Nov 25, 1885. P O Johnstown, Ohio. Engineer, Methodist. C:

**IX**. Grace Edgerley, b Oct 15, 1886.

**IX**. Howard Edgerley, b July 2, 1889.

**IX**. Hazel Edgerley, b Jan 25, 1895.

**VIII**. Melvina Edgerley, b 1865, d Dec 29, 1898, m S. K. Greenwood. P O Jersey, O. C:

**IX**. Vilas Greenwood.

**IX**. Louis Greenwood.

**VI**. Charles Headley, b—, d—, m Elizabeth Smith. He was a farmer in Jersey twp. O. until after the death of his wife. He later married a second wife, sold his farm and removed to Crawford Co. Ill.

Digitized by Google

Meth Ep. C: Chalion, Abbie, by first wife; William, Mary, by second wife.

**VII**. Chalion Headley, m—Stiffle. Farmer near Robinson, Ill. Methodists. C: Three sons and 3 daughters.

**VII**. Abbie Headley, b—, d in Kan. 1895, m Henry Capell. C: Three sons and 2 daughters.

**VII**. William Headley, m———. Farmer near Robinson, Ill. Methodists. C: Two daughters.

**VII**. Mary Headley.

**VI**. Lavina Headley, b—, d—, m William Tharp. Settled in Franklin Co. O., later removed west. C: William.

**VII**. William Tharp, b—, m——Clark.

**VI**. Eunice Headley, b—, d—, m Michael Stagg. Settled in Franklin Co. O., and later moved west. Farmer, Universalist. Had several children.

**V**. Samuel D. Headley, b about *1765, d—, m Elizabeth Bountain. She was b in Morris Co. N. J. Aug 21, 1775, d—. They lived in early life at Milton, N. J. on the farm now owned by Edward R. Headley, and which Samuel Headley probably heired from his father Robert Headley. Late in life they removed from Morris Co. N. J. and settled with their family near Seneca Lake, in Yates Co. New York, where they died. Blacksmith and farmer, Freewill Baptists. C: Hiram, Electa, Chalion, Moses, Polly, Phebe, Eliza.

**VI**. Hiram Headley, b Jan 26, 1796, d young.

**VI**. Electa Headley, b Jan 26, 1797, d—, m Nathaniel Hopping. He was b May 15, 1792, d—. Kept Hotel at Milton. C: Amy, Samuel, Elizabeth, Moses, Eveline, Charles, Cynthia, Chalion, Susan, Mary, Hiram.

*Date of his birth not given, but was said to have been ten years older than his wife.

Digitized by Google

**VII**. Amy Hopping, b in Morris Co. N. J. July 4, 1815, d at Dover, N. J. Aug 7, 1885, m *John Giffin Mase Oct 26, 1833. He was b at "Mase Mountain," near Berkshire Valley, Morris Co. N. J. Sept 14, 1810, d in Dover, N. J. July 15, 1892. Wheelwright. From 1854 he was Superintendent of the McFarlan Iron Works, Dover, N. J. Presby. C: William, Nathaniel, Frank.

**VIII**. William Henry Mase, b at Berkshire Valley, N. J. Dec 5, 1835; m Euphemia Doughty Wiggins May 1, 1858. She was b Dec 4, 1839, d July 25, 1892. P O Dover, N. J. Engineer, later Hardwood lumber dealer, now, (1904), Street Commissioner at Dover. Presby. C: Florence, Irene.

**IX**. Florence Irene Mase, b Apr 25, 1860, m Edward Whelpley West Sept 11, 1878. P O Dover, N. J. Compositor in the Iron Era office, Dover, N. J. Presby. C: (**X**) Frank Mase West, b Sept 8, 1879, d Oct 28, 1880. (**X**) Walter Leo West, b May 27, 1883. (**X**) William Mase West, b Dec 27, 1894, d Feb 25, 1896.

**VIII**. Nathaniel Hopping Mase, b at Berkshire Valley, N. J. Oct 25, 1839, m Sarah Ann King Nov 21, 1869. She was b Oct 29, 1838. P O Dover, N. J. Dealer in lumber. Mr. Mase enlisted Oct 28, 1861, in the 3rd California Regt. Inf. and served in the Military District of Utah in protection of the Overland Mail Route, against the hostile Indians. He was in the battle of Bear River, and numerous skirmishes; was discharged Oct 23, 1864. In 1868 he lost his left hand from accidental shooting while out hunting. He and wife do not belong to any church,

*Son of William Mase, b Aug 4, 1784, and Sarah Giffin, b May 20, 1788, and grandson of Major Samuel Mase and Phebe Elston. Samuel Mase was an officer in the Revolution, and settled at "Mase Mountain" at Berkshire Valley, N. J.

Digitized by Google

but their preference is with the Methodist Episcopal church. C: Charles, William.

IX. Charles C. Mase, b June 1, 1872, m Jennie M. Crampton July 18, 1892. P O Dover, N. J. Slater, Religious preference Methodist Episcopal ch. C: (X) Bessie P. Mase, b July 24, 1893. (X) Mortimer Otto Mase, b June 9, 1898. (X) Leon W. Mase, b Aug 28, 1901.

IX. William E. Mase, b Mar 8, 1876, d Jan 4, 1899.

VIII. John Frank Mase, b Oct 9, 1854, m Emma Fortier Oct 19, 1890. She was b Apr 5, 1863. Res. 21 Beekman St. New York City, N. Y. J. F. Mase learned the trade of carriage-making. Now, (1904), an accountant and book-keeper. No issue.

VII. Samuel Hopping, b in New Jersey, Mar 3, 1817, d at Sebastapol, Cal. Nov 18, 1903, m Mary Rhodes. She d—. C: Kate, Irving. Samuel m second wife, Louisa Bear Loy. Res. Santa Rosa, Cal.

VIII. Kate Hopping, b—, m John Roswell. P O Sebastapol, Cal.

VIII. Irving W. Hopping, b—. Fireman on Wabash R. R., d Feb 22, 1884, from injuries received in R. R. accident at Honey Bend, Ill. Feb 21, 1884. Single.

VII. Elizabeth Hopping, b Jan 22, 1819, d—, m Eleazer M. Thorp. P O Chariton, Iowa. Farmer and Pettifogger. C: Moses, Nathaniel, Marie, Electa, Josie, etc.

VII. Moses C. Hopping, b at Milton, N. J. Mar 16, 1821, d in Arkansas Co. Ark. July 29, 1888, m Sarah A. Dickerson June 29, 1842. She was a member of the Presbyterian church, d Oct 16, 1854. C: John, Charles, George, Lillian. Moses m second wife, Mary E. Kemp Dec 5, 1855. Farmer; attended the

Digitized by Google

Meth Ep ch., of which Mrs. H. was a member. In 1855 he located on a farm in New York, and in 1860 removed to Illinois where he remained until 1879, when he removed to Arkansas. C: Electa, David, Frederick, Moses.

**VIII**. John E. Hopping, b at Hopewell, Sussex Co. N. J. Jan 29, 1845. P O Stuttgart, Ark. Farmer. He enlisted in 1865, in Company H., 151st Illinois Vol. Inf. Stationed at various points in Georga; was present at surrender of the Confederate forces under Brigadier General Woford, later served on Provost duty at Columbus, Ga. until mustered out Jan 24, 1866. He arrived at Camp Butler, Ill. Feb 1, 1866, where he received his final pay and discharge.

**VIII**. Charles H. Hopping, b at Berkshire Valley, N. J. Feb 1, 1847, d in Arkansas, July 5, 1875. Farmer. S.

**VIII**. George Franklin Hopping, b at Newark, N. J. Oct 19, 1849, d. Feb 23, 1852.

**VIII**. Lillian A. Hopping, b at Newark, N. J. Dec 1, 1851, m Edgar Bartley of Princeton, Ill. July 7, 1872. P O Stuttgart, Ark. Farmer, attends Meth Ep ch. No issue.

**VIII**. Electa Hopping, b at Olcott, N. Y. Nov 18, 1856, d at Stuttgart, Ark. June 27, 1903, m O. J. Nelson Nov 20, 1888. Farmer. No issue.

**VIII**. David Wm. Hopping, b Aug 7, 1858, d inf.

**VIII**. Frederick H. Hopping, b May 13, 1860, d inf.

**VIII**. Moses C. Hopping, b Oct 4, 1861, d inf.

**VII**. Eveline Hopping, b June 13, 1823, m Nathan Roy. Drove stage from Morristown to Newton, later from Newark to New York. C: Halsey, Nancy, Ida, Charles, William, Eva.

Digitized by Google

**VIII**. J. Halsey Roy. Res. 638 New Gay Street, Knoxville, Tenn.

**VIII**. Nancy E. Roy, m Miller Young. P O Naughright, N. J.

**VIII**. Ida Roy, b in Bloomingdale, N. J. May 22, 1855, m Bernard J. Hansberry Nov 27, 1884. Res. 20 Highland Ave. Newark, N. J. Meth Ep. C: William, Mary, Edith.

**IX**. William Martin Hansberry, b Dec 11, 1885. Clerk in Prudential Insurance Co. of America. Meth Ep. S.

**IX**. Mary Eveline Hansberry, b Feb 21, 1887. Book-keeper, Meth Ep. S.

**IX**. Edith Electa Hansberry, b Mar 9, 1889. Meth Ep.

**VIII**. Charles H. Roy. P O Naughright, N. J.

**VIII**. William Nathaniel Roy, b in Morristown, N. J. Aug 23, 1862. Res. 20 Highland Ave. Newark, N. J. Furniture salesman, Presby. S.

**VIII**. Eva L. Roy, b in Chester, N. J. July 25, 1865. Res. 20 Highland Ave. Newark, N. J. Meth Ep. S.

**VII**. Charles Hopping, b at Milton, N. J. July 13, 1827, d Nov 28, 1903, m Annie Esther Young Mar 31, 1861. Res. 843 E. Wood St. Decatur, Ill. Painter, Roman Catholic. C: Willietta, Harry, Maggie, Charles.

**VIII**. Willietta Marshall Hopping, b at Knoxville, Iowa, Feb 24, 1862, m Hugh E. Kirkwood at Pueblo, Colo. Aug 29, 1895. Merchant, Presby. C: (**IX**) Esther Elizabeth Kirkwood, b July 9, 1896. (**IX**) Virginia May Kirkwood, b Sept 10,——. (**IX**) Francis Florence Kirkwood, b June 18,——. (**IX**) Hugh E. Kirkwood, Jr. b Jan 12, 1904.

**VIII**. Harry Headley Hopping, b at Decatur, Ill.

Digitized by Google

DAVID HEADLEY.
(See page 69)

Digitized by Google

Digitized by Google

Nov 10, 1867. P O Goldfield, Nev. Musician.

**VIII**. Maggie May Hopping, b at Van Buren, Ark. Nov 20, 1872, m Arthur Forest Kenney Jan 4, 1894. P O 843 E. Wood St. Decatur, Ill. Contractor, Baptist.

**VIII**. Charles Centennial Hopping, b at Carthage, Mo. Dec 28, 1876. Res. 400 Washington Boulevard, Chicago, Ill. Baker.

**VII**. Cynthia Hopping, b Sept 18, 1829, d—, m Thomas McCradey. C: Headley, Carrie, Harry.

**VIII**. Headley McCradey.

**VIII**. Carrie McCradey.

**VIII**. Harry McCradey.

**VII**. Chalion Hopping, b Dec 25, 1832, d Oct 1872. He was kicked by a horse in a stable July 4, 1872, breaking one of his legs, which was amputated, but he d in October following. S.

**VII**. Susan Hopping, b Apr 18, 1834, m David Lyon of Sparta, N. J. C: Ada, Inez, Mary, David.

**VIII**. Ada A. Lyon, b—, m Patsy Dolan. P O Ogdensburg, N. J. Merchant. He, Catholic. C: (**IX**) William, Sarah, Leon, Inez, etc.

**VIII**. Inez Lyon, b—, m Edward George. P O Pompton Lake, N. J. Presby. C: (**IX**) Kenneth, Edna, John.

**VIII**. Mary E. Lyon, b—. P O Ogdensburg, N. J. S.

**VIII**. David Lyon, b—. Res. New York City. Music teacher, Catholic.

**VII**. Mary A. D. Hopping, b at Hopewell, Sussex Co. N. J. Nov 6, 1837, m Samuel Sliker July 14, 1860. Res. Warwick, N. Y. Farmer when married; now in the Livery business. Episcopal ch. C: Harry, Sue.

**VIII**. Harry Sliker, b—. Plumber in Brooklyn, N.Y.

Digitized by Google

**VIII**. Susie Sliker, b—, m Fred Terwilliger. P O Franklin Furnace, N. J. Gas fitter and plumber, Episcopal ch. C:

**IX**. Gladys S. Terwilliger.

**IX**. F. Alan Terwilliger.

**VII**. Hiram Hopping, b Dec 24, 1839. Brakeman. He was killed in a R. R. accident at Hebron, Ind. Sept 1865. S.

**VI**. Chalion Headley, b in Sussex Co. New Jersey, Nov 26, 1799, d Apr 4, 1874, m Mary Davenport. She was b in Morris Co. in 1799, d at Watkins, N. Y. Mar 3, 1892, in her 93 year. Soon after marriage he moved to New York state and lived for some time in Milo. He then moved with his family to Hornby, Steuben Co. N. Y., where, with his sons, he pretty much cleared up a new farm. After living here some 30 years, he sold his property and returned in 1861 to Yates Co. N. Y., locating at Dundee, where he died. He was industrious and frugal, and in his last years, when age had dimmed his eyes and enfeebled his frame, he had a competence for his wants. His life was a long and eventful one, and he died with his children around his bed. His wife survived him some 12 years, and died after a long and interesting life. Ninety three years stretch away back and touch all the points of the wonderful century so recently closed. She was a good women, filling her place in providence in the love of God. She was far over 50 years a member of the Presbyterian church. A good wife, a precious mother, a kind neighbor, she fell asleep in the blessed hope of the promises of God, leaving a sweet and precious memory to her children and grand children, for whom she lived and prayed. Blacksmith and farmer, Presby. C: Phebe, Elizabeth, John, Electa, Albert, Samuel, Moses, James, Mary.

Digitized by Google

**VII**. Phebe Ann Headley, b—, d aged about twelve years.

**VII**. Elizabeth Headley, b—, d—,m—. No report.

**VII**. John Headley, b in New Jersey, Oct 6, 1822, d at Ada, Mich. May 2, 1903, m Jane Hull Jan 17, 1861. She d June 11, 1881. He m second wife, Marion S. Frazier, Sept 20, 1890. After marriage Mr. Headley settled on a farm at Ada, Mich. and was one of the best known citizens of the county. He was for many years prominent in Republican politics. He served for eight successive years on the board of supervisors and later served as a member of the county board of poor directors. He was an upright, conscientious official, a good citizen, and was respected by all. He was known for his kindness and liberality to the poor, and was a faithful christian. As a farmer and lumberman he was successful. Baptist. C: George, Frank, Samuel, Moses, William. Mrs. W. R. McMurray, and two deceased.

**VII**. Electa Headley, b—, d—. No report.

**VII**. Albert Headley, b in New Jersey, Nov 7, 1826, m Margaret McMillan Dec 25, 1866. In early life he assisted his father on the farm, but tiring of farm life he engaged in the vocation of carpenter, which he followed until 1862, when on the 12th day of August of that year he enlisted in the 148th Regt. N. Y. Vol. He served in the Petersburg fight; Cold Harbor, Yorktown, Blackwater; and was on duty in Norfolk for nearly a year. He was discharged from the service at New York City in 1865. C: Archie, Nettie, George.

**VIII**. Archie Headley, b Nov 17, 1867, m Annie Fisher. Res. 348 Third St. Grand Rapids, Mich.

**VIII**. Nettie Headley, b Mar 15, 1869, m Frank Palmer, (d). Res. Cleveland, Ohio.

Digitized by Google

**VIII**. George Headley, b Aug 25, 1878. P O Marlborough, Mich. Carpenter. S.

**VII**. Samuel Headley, b about 1833. He enlisted in the 148th Regt. N. Y. Vol. Aug 12, 1862, died of fever in hospital at Portsmouth, Va. Jan 23, 1863.

**VII**. Moses B. Headley, b about 1830–1, d Nov 10, 1853, aged 22 or 23 years.

**VII**. James D. Headley, b at Hornby, Steuben Co. N. Y. May 12, 1838, m Effie C. Covert of Seneca Co. N. Y. Jan 15, 1879. Res 2 Churchlea Place, Rochester, N. Y. In early life he engaged in farming, and for some time was otherwise employed. He later engaged in the grocery business. In 1898 he moved to Rochester, N. Y. where he now resides. Presby. C: Florence, Clara.

**VIII**. Florence Mary Headley, b Mar 2, 1882.

**VIII**. Clara Estella Headley, b Apr 12, 1885.

**VII**. Mary Ann Headley, b in Steuben Co. N. Y. Oct 1, 1841, m Clark E. Smith Apr 19, 1866. P O Dundee, N. Y. Grocery merchant, now retired, Meth Ep. C:

**VIII**. Willie Smith, b 1873, d June 15, 1884, from accidentally shooting himself with a toy pistol, dying two weeks after the accident.

**VI**. Moses B. Headley, b in New Jersey, in 1806, d in Yates Co. N. Y. June 4, 1873, m Ann Lozier in 1830. She was b at Pompton Plains, N. J. June 30, 1811, d in Yates Co. N. Y. June 8, 1887. Farmer and Blacksmith, Free Will Baptist; later Presby. C: William, George, Helen, Ann, Sarah, John, Addie, Frank.

**VII**. William Headley, b Mar 10, 1831, d Nov 15, 1845.

**VII**. George W. Headley, b in Yates Co. N. Y. May 29, 1832, m Permelia Marshall. P O Rushville, N.

Digitized by Google

Y. Retired merchant, Episcopalian. C: Stephen, Arthur.

**VIII**. Stephen M. Headley, b—, m—. Res. 50 Broughton Ave. Rochester, N. Y. Hardware Merchant.

**VIII**. Arthur B. Headley, b—, m—. Res. Rochester, N. Y. Architect.

**VII**. Helen M. Headley, b Feb 24, 1834, m Nelson Green. P O Rushville, N. Y. Mrs. G. Cong. C: Anna, Headley.

**VIII**. Annabelle Green, b Aug 1, 1856, d Jan 4, 1876.

**VIII**. Headley M. Green, b Jan 7, 1865, m—. Res. 15 Broad St. (Mills Building) N. Y. Lawyer. C: (**IX**) —— Green.

**VII**. Ann Eliza Headley, b Aug 17, 1837, d Feb 9, 1879, m Arthur C. Brundage. He d in Kansas City, Mo. 1903. Lawyer, Meth Ep. No issue.

**VII**. Sarah Headley, b Aug 7, 1839, m Montgomery McLeod, (d). P O Starkly Sta., N. Y. C: Stella, Carrie, Arthur.

**VIII**. Estella M. McLeod, b—, m—.

**VIII**. Carrie Belle McLeod, b—, m——.

**VIII**. Arthur McLeod, b—, m—. P O Elmira, N. Y. Plumber. No issue.

**VII**. John L. Headley, b Feb 9, 1844, m Mary A. Kelley Nov 15, 1877. Res. Bath, N. Y. Grocer in Rushville, N. Y. until 1897, now retired. He enlisted in the 148th Regt. N. Y. Vol. and was in all the battles in which the regiment fought. Mr. H., Presby; Mrs. H., Catholic. C: Maude.

**VIII**. Maude Anna Headley, b Apr 24, 1879, m Harry Howard Clark of Gorham, N. Y. Nov 14, 1899. P O Rushville, N. Y. Clothing Merchant. Mr. C., Protestant; Mrs. C., Catholic. C: (**IX**) Edward L. Clark, b July 16, 1900.

Digitized by Google

**VII**. Addie Headley, b Apr 1, 1847, d Aug 22, 1870, m Martin Smith. No issue.

**VII**. Frank D. Headley, b Aug 17, 1851, m Anna Loomis, in 1877. P O Rushville, N. Y. Occupation, R. F. D. Cong. C: Leah, Harry, Fred, Helen, Maxwell.

**VIII**. Leah S. Headley, b June 13, 1878.

**VIII**. Harry L. Headley, b Feb 25, 1884.

**VIII**. Fred D. Headley, b May 18, 1887.

**VIII**. Helen L. Headley, b Dec 30, 1889.

**VIII**. Maxwell C. Headley, b Dec 20, 1893.

**VI**. Polly M. Headley, b in New Jersey, Sept 30, 1808, d at Dresden, Yates Co. N. Y. Sept 16, 1882, m Thomas Hathaway about 1827. He was b in Yates Co. N. Y. Feb 14, 1805, d at Dresden, N. Y. Sept 29, 1883. Farmer. C: Susan, Theodore, Eliza, Janette, Theodore, Elizabeth, Electa, Emma.

**VII**. Susan M. Hathaway, b Oct 7, 1828, d Dec 2, 1832.

**VII**. Theodore Hathaway, b May 5, 1830, d Dec 10, 1832.

**VII**. Eliza Hathaway, b July 28, 1832, d Apr 20, 1874, m Ezra Loncoi. No issue.

**VII**. Janette L. Hathaway, b Oct 7, 1863, d Feb 18, 1863, m James S. Tuthull. C: (**VIII**) —— Tuthull, d May 13, 1870, aged 11 years, 6 months, 10 days.

**VII**. Theodore Hathaway, b Sept 25, 1837, d Aug 18, 1839.

**VII**. Elizabeth M. Hathaway, b Oct 7, 1841, m George S. Downey. P O Dresden, N. Y. C: May, George, Hathaway, Robbie.

**VIII**. May Downey, b—. S.

**VIII**. George Downey, b—. S.

**VIII**. Hathaway Downey, b—. S.

**VIII**. Robbie Downey, b—, d—.

Digitized by Google

**VII**. Electa H. Hathaway, b in Yates Co. N. Y. July 12, 1823, m J. M. Slawson Nov 4, 1865. P O Waverly, N. Y. Farmer for six years, then for thirty-two years, to the present time, Music dealer at Waverly, N. Y. Meth Ep. No issue.

**VII**. Emma C. Hathaway, b Sept 25, 1849, d Jan 2, 1860.

**VI**. Phebe Ann Headley, b Aug 17, 1811, d Apr 1, 1878, m Hiram Rapalee Mar 2, 1830. He was b Mar 24, 1808, d Feb 21, 1874. Farmer, Meth. C: Henry, Christina, Mary, Arvilla, Eliza, Myron, Esvena, Cassie.

**VII**. Henry Rapalee, b Dec 30, 1830, d May 9, 1832.

**VII**. Christina Rapalee, b Jan 10, 1833, m — Boardman. Res. 1074 West 37th St. Los Angelos, Cal.

**VII**. Mary Elizabeth Rapalee, b Apr 15, 1835, m — Davelle. P O Rushville, N. Y.

**VII**. Arvilla Rapalee, b Sept 21, 1837, d Apr 3, 1840.

**VII**. Eliza Daines Rapalee, b Apr 12, 1840, m Mortimore Case. P O Rushville, N. Y. Merchant, Methodist. C:

**VIII**. — Case, m —Taphan. No issue.

**VII**. Myron H. Rapalee, b Aug 25, 1842, d May 28, 1849.

**VII**. Ervena Frances Rapalee, b June 28, 1845, m— Clark. P O Rushville, N. Y.

**VII**. Carrie Bell Rapalee, b Dec 12, 1852, m —— Jones. Res. 207 East Ave. Rochester, N. Y.

**VI**. Eliza Headley, b at Milton, N. J. in 1815, d at Dresden, Yates Co. N. Y. Jan 8, 1900, m George Y. Dains about 1840. He was b in Yates Co. N. Y. Dec 16, 1812, d at Dresden, N. Y. June 28, 1899. Farmer, Presby. C: Harriet, Mary, Stephen, Theron.

Digitized by Google

**VII**. Harriet E. Dains, b Mar 29, 1842, m Jerome Penney Jan 30, 1868. P O Reading Center, N. Y. C: Dorothy, George.

**VIII**. Dorothy Penney, b—, m Theodore Spence of Starkey, N. Y. C: (**IX**) Byron.

**VIII**. George Penney. S.

**VII**. Mary C. Dains, b at Dresden, N. Y. July 29, 1844, m John W. Washburn Feb 16, 1871. P O Rushville, New York. Farmer, Methodist. No issue.

**VII**. Stephen C. Dains, b Apr 27, 1847, m Emma A. Townsend Apr 1885. P O Dresden, N. Y. Farmer. C:

**VIII**. Cornelia D. Dains.

**VII**. Theron S. Dains, b June 25, 1851. P O Dresden, N. Y. S.

**V**. William Headley, b Oct 23, 1769, d Aug 22, 1856, m Sarah Strait, daughter of Jacob and Abigail (Gould) Strait, Oct 12, 1797. She was b July 23, 1778, d Sept 2, 1849. He was a farmer and storekeeper, lived and died on the old Headley Homestead at Milton, N. J. of which he was the second Headley owner. During his lifetime he held various offices of trust in the township and county. C: Hiram, Mary, Cynthia, Abby, Harriet, Helen, William, Sarah, David, Elizabeth, Joseph.

**VI**. Hiram Headley, b Dec 9, 1798, d June 20, 1831. Single.

**VI**. Mary Headley, b at Milton, N. J. Aug 10, 1802, d at Fredericktown, Ohio, Apr 4, 1889, m John D. Struble Aug 3, 1822. He was b near Branchville, Sussex Co. N. J. Oct 19, 1792, d at Fredericktown, Ohio, May 21, 1875. At time of marriage he was a blacksmith and farmer near Branchville, N. J. on the Poor-house farm. Baptist. C: Rebecca, Hiram,

Digitized by Google

MRS. DAVID HEADLEY.
(See page 69)

Digitized by Google

Digitized by Google

Daniel, William, John, Seymour, Oscar, David, Dallas.

**VII**. Rebecca Struble, b in Sussex Co. N. J. Apr 17, 1824, d June 7, 1872, m T. R. Potter, (d). C: DeLaMott, DeLaGrand.

**VIII**. DeLaMott Potter.

**VIII**. DeLaGrand Potter, (d).

**VII**. Hiram Headley Struble, b in Sussex Co. N. J. June 4, 1826, d Sept 26 1850, m Eliza E. Wadsworth. No issue.

**VII**. Daniel Struble, b in Sussex Co. N. J. Sept 30, 1828, m Margaret Young, (d). C: Blanch, Ralph. Daniel m second wife——. P O Fredericktown, Ohio. Banker.

**VIII**. Blanch Struble, b Mar 13, 1857, d Oct 9, 1894, m Frank Moore Nov 6, 1880. P O Mt. Vernon, O. Lawyer; Mrs. M., Baptist. No issue.

**VIII**. Ralph Y. Struble, b—. P O Fredericktown, O. Banker S.

**VII**. William J. Struble, b in Sussex Co. N. J. Sept 19, 1831, m Mary B. Beers Jan 11, 1857. She was b in Morrow Co. Ohio, Dec 27, 1838. P O Dayton, Ky. Secy of Newport and Dayton Lumber Co. Baptist. C: May, Flora, Lidie, Alice, Burr, Charles.

**VIII**. May Struble, b May 21, 1858, d Jan 1861.

**VIII**. Flora Struble, b at Fredericktown, Ohio, Nov 12, 1860. P O Dayton, Ky. Baptist. S.

**VIII**. Lidie Struble, b—, d Feb 1865.

**VIII**. Alice M. Struble, b at Geneseo, Ill. Mar 19, 1867, m Albert M. Bukley Oct 27, 1895. Res. Cincinnati, O. Baptist. C: (**IX**) Marion Bukley, b Nov 30, 1896. (**IX**) Henry L. Bukley, b Jan 24, 1898, (**IX**) Ruth Bukley, b Oct 27, 1899.

**VIII**. Burr B. Struble, b Nov 28, 1869, m Martha

Digitized by Google

Sparks of Cincinnati, O. June 29, 1897. P O Hamilton, O. Civil engineer and draughtsman. C: (IX) Frances Struble, b Oct 27, 1899. (IX) W. R. Struble, b Oct 7, 1901.

VIII. Charles H. Struble, b Sept 22, 1872, m Mary Heidrich Sept 25, 1900. P O Dayton, Ky. Baptist. C: (IX) — Struble, (dau.), b Jan 11, 1905.

VII. John S. Struble, b in Knox Co. Ohio, 1834, m Catharine Blackburn. She d——. C: Warren, William, John, ——. John m second wife, Hannah Lewis. P O LeRoy, Kan. C:

VIII. D. Warren Struble, b—, m—. P O Kan.

VIII. William E. Struble, b—. P O Fredericktown, Ohio.

VIII. John D. Struble, b—, m—. P O Kan.

VII. Seymour Struble, b 1836, d aged 3 years.

VII. Oscar Struble, b 1839, d aged 4 years.

VII. David W. Struble, b in Knox Co. O. in 1841, m Annie E. Cummings, in 1866. P O Fredericktown, Ohio. C:

VIII. Christina C. Struble, b in 1883. S.

VII. E. Dallas Struble, b Sept 7, 1845, d Feb 16, 1877. S.

VI. Cynthia Headley, b May 13, 1804, d Jan 23, 1876, m Dr. Jacob Roe Oct 12, 1820. He d Nov 11, 1857. He was a physician and practiced first at Milton, and afterwards at Branchville, N. J., where he died. Presby. C: William, Everard, John, Edward, Harriet.

VII. Dr. William Irving Roe, b at Milton, N. J. Dec 22, 1821, d at Danville, Warren Co. N. J. Feb 11, 1899, m Susan Howell, in 1850. She was b at Johnsonsburg, N. J. Sept 25, 1825, d at Danville, N. J Mar 25, 1899. Physician, and practiced at Danville, Warren Co. N. J. Mr. Roe was a member of

Digitized by Google

the Methodist Episcopal, and Mrs. Roe of the Presbyterian church. C:

**VIII**. Jacob Irving Roe, b at Branchville, N. J. July 28, 1854, m Irene Dalrymple Sept 16, 1875. She d July 31, 1901. Res. 34 N. Washington St. Wilkesbarre, Pa. Physician and surgeon, attending physician at Wilkesbarre City Hospital. Elder in Memorial Presbyterian church, Wilkesbarre, Pa. C: Bertha, Louisa, Helen, Margaret.

**IX**. Bertha Roe, b July 8, 1876, m Arthur R. LeHommedieu. Res. Wilkesbarre, Pa. Presby. C: (**X**) Martha LeHommedieu. (**X**) Elizabeth LeHommedieu.

**IX**. Louisa Roe, b Feb 4, 1878.

**IX**. Helen Headley Roe, b Jan 15, 1890.

**IX**. Margaret Roe, b Sept 16, 1892.

**VII**. Edward Home Roe, b June 26, 1823, d Dec 21, 1841.

**VII**. John Hardy Roe, b at Milton, Morris Co. N. J. May 24, 1826, m Meribah Crane Feb 1, 1847. She d Apr 20, 1892. P O Branchville, N. J. Farmer, Presby. C: Harriet, Sarah, Everard, Edward, Meribah, John, Alice, Theodore.

**VIII**. Harriet Roe, b Nov 18, 1847, m Theodore H. Roe Apr 22, 1865. P O Branchville, N. J. Farmer, Presby. C: Frederick, Mattie, William.

**IX**. Fred E. Roe, b Apr 24, 1872, m Alice Hyatt. P O Branchville, N. J. Farmer. Presby. C: (**X**) Meribah Alice Roe.

**IX**. Martha Ellen Roe, b Feb 18, 1877, m Ernest Hough. P O Wykertown, N. J. Farmer. Frankport Plains ch.

**IX**. William Irving Roe, b Jan 1, 1887.

**VIII**. Sarah Roe, b Jan 28, 1849, m Dayton Ayers. P O Branchville, N. J. No issue.

Digitized by Google

**VIII**. Everard Roe, b Feb 15, 1851, d Feb 3, 1856.

**VIII**. Edward Roe, b Jan 15, 1853, d Dec 10, 1878.

**VIII**. Meribah Roe, b Jan 5, 1855. Res. 14 Seely St. Paterson, N. J. S.

**VIII**. John Nelson Roe, b in Sussex Co. N. J. Jan 6, 1859, m Margaret Olive Hough Dec 25, 1888. Res. 1479 Gales Ave. Brooklyn, N. Y. Medical Doctor, and has practiced a part of the time, since 1889, in Brooklyn, N. Y. For several years he conducted a Ku Mission in Paterson, N. J. Dr. John N. Roe, in early life joined the Presbyterian church. but for several years afterwards was a "Free thinker." He, however, later became convinced of the truth of the Bible. Undenominational. C: (**IX**) Paul Edward Roe, b June 13, 1895. (**IX**) Alice Gertrude Roe, b May 16, 1900.

**VIII**. Alice Roe, b Jan 10, 1861, d Apr 29, 1896, m David Slate. No issue.

**VIII**. Hon Theodore M. Roe, b July 18, 1867, m Margaret Dennis. P O Branchville, N. J. Served a term in the New Jersey Legislature. No issue.

**VII**. Edward Roe, b at Milton, N. J. Mar 19, 1829, d Jan 16, 1902, m Anna M. Stoll Dec 25, 1861. P O Branchville, N. J. Farmer, Presby. C: William, Oscar, Anna, Robert, Lily, Jesse.

**VIII**. William Irving Roe, b Dec 19, 1862, d Nov 30, 1869. Killed by tree falling upon him.

**VIII**. Oscar Eugene Roe, b Jan 26, 1864.

**VIII**. Anna Isabel Roe, b in Sussex Co. N. J. Sept 15, 1865, m Truman Slate Aug 28, 1895. P O Branchville, N. J. Farmer, Presby. C: (**IX**) Ethel Belle Slate, b Aug 5, 1896. (**IX**) Eugene Percy Slate, b June 8, 1898.

**VIII**. Robert E. Roe, b Oct 25, 1869, d Aug 9, 1870.

**VIII**. Lily May Roe, b Sept 17, 1871, m Frank Shep-

Digitized by Google

herd Apr 10, 1895. C: (IX) Gladys Shepherd. (IX) Jesse Shepherd. (IX) Claude Shepherd.

VIII. Jesse E. Roe, b Mar 9, 1873, d Nov 11, 1891.

VII. Harriet Roe, b in Morris Co. N. J. Nov 29, 1832, m Jesse G. Roe Dec 22, 1858. P O Branchville, N. J. Farmer, Presby. C: Morris, William, Jesse, Leonard.

VIII. Morris Edward Roe, b Sept 24, 1859, d July 2, 1864.

VIII. William Leonard Roe, b Aug 14, 1861, d Oct 24, 1861.

VIII. Jesse Grant Roe, b in Sussex Co. N. J. Sept 19, 1864. Res. 128 Broadway, N. Y. Lawyer, Presby. S.

VIII. Leonard Irving Roe, b Feb 13, 1870, m Beatrice Wilson June 19, 1901. Res. 128 Broadway, N. Y. Lawyer, Presby. No issue.

VI. Abbie Headley, b Aug 12, 1806, d May 12, 1878, m Rev. Gabriel VanDuzer Nov 13, 1828. He was b near Goshen, Orange Co. N. J. Sept 22, 1797, d at Milton, N. J. June 2, 1873. He was a prominent minister of the Old School Baptist church, and served as pastor of that denomination at Milton for many years. He was a farmer and lived and died on the farm now owned by William M. Headley. C: Sarah, Hiram, Harriet, Luster, Lucreta, George.

VII. Sarah M. VanDuzer, b near Milton, N. J. July 31, 1830, m Lewis McCormick Dec 30, 1858. He was b at Milton, N. J. Oct 11, 1826, d at Hackettstown, N. J. Oct 13, 1900. Retired farmer, Baptist. C: Whitfield, Abby, Ellen.

VIII. Whitfield McCormick, b in Morris Co. N. J. Nov 28, 1859, m Hattie Allison of Newfoundland, N. J. Dec 31, 1884. P O Hackettstown, N. J. Farmer. C: (IX) Lewis M. McCormick, b July 19, 1889.

Digitized by Google

(IX) Frank A. McCormick, b Mar 18, 1891. (IX) Leslie W. McCormick, b Aug 24, 1896. (IX) Howard S. McCormick, b June 13, 1900.

VIII. Abby Lucreta McCormick, b Dec 30, 1863, m Stewart Hance (d). P O Hackettstown, N. J. Feed merchant. No issue.

VIII. Ellen M McCormick, b in Morris Co. N. J. Mar 30, 1870. P O Hackettstown, N. J. S.

VII. Hiram Headley VanDuzer, b at Milton, N. J. Oct 5, 1832. C: Leora, Martha, Elizabeth, Abbie, George.

VIII. Leora Adele VanDuzer, b——, m Lawrence Neighbour. P O Hackettstown, N. J. C: —, —.

VII. Martha VanDuzer, m Morris Neighbour. P O Hackettstown, N. J.

VIII. Elizabeth VanDuzer, d infant.

VIII. Abbie VanDuzer, b—, m—Osmun. P O Hackettstown, N. J.

VIII. George VanDuzer, b—, m—.

VII. Harriet VanDuzer, b at Milton, N. J. July 30, 1835.

VII. Tusten VanDuzer, b Dec 3, 1838, m Sarah Mac Alpin in Ontario, Canada, about 1873-4. C: Spencer, Minnie.

VIII. Spencer VanDuzer, d aged 15 years.

VIII. Minnie VanDuzer.

VII. Fanny VanDuzer, b Aug 22, 1841, d Mar 1904, m Alfred Hughes. C: Clara, May.

VIII. Clara J. Hughes, b—, m John Ball. C: (IX) Clarence Ball. (IX) Helen Ball.

VIII. May Hughes, b—, m Albert Robbins. C: (IX) Mildred Robbins.

VII. George W. VanDuzer, b May 26, 1848, d Sept 2, 1873.

VI. Harriet Headley, b at Milton, Morris Co. N. J.

Digitized by Google

Mar 13, 1808, d in Knox Co. O. Nov 13, 1893, m Jacob Merrin* July 20, 1833. He was b in Branchville, N. J. July 25, 1800, d in Knox Co. O. Sept 1, 1888. Harriet Headley went to Ohio in 1832 in company with her sister, Mrs. Mary Struble, and husband. They went out in two wagons, she driving one of the teams, and her brother-in-law John Struble the other. They left New Jersey, May 10, 1832, and arrived at Fredericktown, O. June 1st following. After their arrival at Fredericktown, O. Mr. Struble took his wife Mary and her sister Harriet Headley to the home of their cousin William Headley in Licking Co. O., where Harriet remained three months. While there she met young John Purdue, who became "enamored" of her and wished to correspond with her, but his request was not granted. It is said that he never married. He was the founder of Purdue University Indiana, and died wealthy.

Jacob Merrin, at the age of sixteen years began to work out for 25 cents a day for a Mr. Wintermute, living ½ mile from his home in Sussex Co. N. J. He spoke the German language until he was twenty years of age. In the fall of 1832, Jacob Merrin went to Ohio in company with Daniel Dalrymple. They drove out in a one horse spring wagon. Mr. Merrin taught school during the winter following near Fredericktown, and in the spring of 1833, he entered into partnership with John Struble in the Mercantile business at Fredericktown, O. in which he continued for 16 years, and was very successful in business.

In 1848 he purchased a farm about four miles from Fredericktown, and thereafter engaged in farming. He was also identified with the banking busi-

*Originally Maring.

Digitized by Google

ness at Fredericktown, Ohio, and served as a member of the Ohio Legislature. Mr. Merrin was a member of the Presbyterian, and his wife of the Baptist church. C: William, Sarah, Joseph, John, Mary, Harriet, Ann, Jacob, LaGrange, Theodore.

**VII.** William Lyman Merrin, b in Fredericktown, O. May 1, 1835, m Catherine White. P O Fredericktown, Ohio. In early life taught school, later inventor of electrical and musical appliances. C: Inez.

**VIII.** Inez Estella Merrin, b —, m Charles Thompson, (d). C: Karl, Helen. Inez m second husband, Linden Gould White. Res. Long St. Columbus, O. One of the managers of the Columbus Edison Electric Light Co.

**VII.** Sarah Elizabeth Merrin, b Dec 29, 1836, d Oct 17, 1897. Baptist. S.

**VII.** Joseph Headley Merrin, b Jan 22, 1838, d Aug 14, 1875, m Samantha Markly of Mansfield, Ohio. He was a prominent lawyer of Mansfield, Ohio. C: May, Kittie, Ernest.

**VIII.** May Merrin, b—.

**VIII.** Kittie Merrin, b—, d—.

**VIII.** Ernest Merrin, b—.

**VII.** John Couse Merrin, b at Fredericktown, Ohio, Feb 6, 1840, m Arizona Ravenscroft of Liberty Center, O. 1879, at Fredericktown, Ohio. She was b in Coshocton Co. O. Oct 19, 1860. Res. 47 Mansfield Ave. Mt. Vernon, O. He was educated in the Public school, and at Athens College, Yellow Springs, O. Before completing his college course he enlisted—. On his return from the war he studied law and was admitted to the bar at Fredericktown, O. where he practiced for a short time, then went back to his old profession of school teaching, which he had followed prior to his college course. He was president of the

Digitized by Google

Board of county examiners, and also of the Co. teachers Institute for a number of years; and was one of the most prominent teachers in the county. He taught school in all, over 40 years, and is now leading a retired life. Mrs. Merrin, at the time of her marriage, was a teacher in the public schools near Fredericktown, Ohio. Attends Meth Ep ch. C: Harriet, Majorie, Mary, Ruth, Gladys, Constance.

**VIII**. Harriet Sylvina Merrin, b at Fredericktown, O. June 11, 1880. P O Mt. Vernon, O. Educated in the public schools and graduated from the Mt. Vernon, O. High school in 1899; also graduated from Taylor University of Upland, Ind. 1903, with degree of Ph. B. During the last three years of her college course she was Principal of the Commercial Department of the same Institution, and for one year after her graduation, she was a member of the facutly in the same capacity, relinguishing this position to prepare for foreign mission work, and with this in view she attended Folt's Mission Institute of Herkimer, N. Y. in 1904, and expects to go to Africa under the General Missionary Board of the Methodist Episcopal church.

**VIII**. Majorie Eleanor Merrin, b Feb 22, 1882, d Sept 28, 1903. She graduated from Mt. Vernon High school in 1900, and taught for two years in the public schools. Disciple ch. S.

**VIII**. Mary Struble Merrin, b Jan 14, 1884, graduated from High school in 1903. P O Mt. Vernon, O. Single.

**VIII**. Ruth Evelyn Merrin, b July 27, 1886, graduated from High school in 1903. P O Mt. Vernon, Ohio. S.

**VIII**. Anna Gladys Merrin, b Aug 1, 1890. Meth Ep. S.

Digitized by Google

**VIII**. Ida Constance Merrin, b May 16, 1893. Meth Ep.

**VII**. Mary Helen Merrin, b May 1, 1842, d Sept 6, 1844.

**VII**. Harriet Ellen Merrin, b at Fredericktown, O. Dec 30, 1843. P O Fredericktown, O. Baptist. S.

**VII**. Ann Almeda Merrin, b Dec 31, 1844. P O Fredericktown, O. Meth Ep. S.

**VII**. Jacob Edson Merrin, b at Fredericktown, O. Oct 19, 1846. P O Fredericktown, Ohio. S.

**VII**. LaGrange Whitcomb Merrin, b on the homestead farm Feb 20, 1849. P O Freeport, Ill. Music dealer.

**VII**. Theodore Potter Merrin, b on the homestead farm Nov 16, 1850, m Olive Cochran. P O Fredericktown, O. Painter, U. B. ch. C: Victor, Ray, Chester, Headley, Hazel.

**VIII**. Victor Albert Merrin, b in Fredericktown, O. Jan 16, 1875, m Cora Leedy Aug 30, 1896. P O Butler, O. Proprietor of Butler Eating House. Member of Progressive Brethren church. C: (**IX**) Leslie E. Merrin, b June 26, 1890. (**IX**) Frances Marguerite Merrin, b Feb 27, 1900.

**VIII**. Ray William Merrin, b 1877, m Lulu Wentz of Shelby, O. P O Fredericktown, O. Progressive Brethren ch. C: (**IX**) John Merrin.

**VIII**. Chester Roe Merrin, b at Fredericktown, O. on Feb 10, 1879, m Blanche Wilson Mar 5, 1904. P O Butler, O. Farmer, Progressive Brethren ch.

**VIII**. Headley Auburn Merrin, b 1882. P O Fredericktown, O. Progressive Brethren ch.

**VIII**. Hazel Olive Merrin, b 1889. P O Fredericktown, O. Progressive Brethren ch.

**VI**. Helen Headley, b at Milton, N. J. Feb 7, 1810, d at Fredericktown, O. in 1895, m Robert VanKirk

Digitized by Google

Apr 17, 1834. Hotel-keeper, Baptist. C: William, Sarah, John, Dolsen, Edward.

**VII**. William VanKirk, b—, d in California, m—. C: (**VIII**) Dolsen VanKirk.

**VII**. Sarah Vankirk, b at Sparta, N. J. d in Cleveland, O. in 1885, m Calvin Carr in 1857. He d in Newark, N. J. in 1844. Iron Steel Merchant, Ep. C: Frank.

**VIII**. Frank Headley Carr, b at Sandusky, O. Apr 18, 1858, m Hortense French of Cleveland, O. May 8, 1882. She d Dec 29, 1900. P O Pocatello, Idaho. Civil Engineer, Congregational church. No issue.

**VII**. John Vankirk, b—, d—.

**VII**. Dolsen Vankirk, b at Sparta, N. J. about 1843. Enlisted in Company G., 65th Rept. O. V. I. in 1861, as a private, and was killed at the battle of Stone River, Dec 31, 1861. S.

**VII**. Edward Bruce Vankirk, b—, d— at Fredericktown, O. S.

**VI**. William D. Headley, b in Morris Co. N. J. May 14, 1812, d in Newark, N. J. May 6, 1873, m Eleanor Bryant Apr 21, 1841. She d—. C: Bryant. William m second wife, Kate Mullison, (widow). C: Elmer.

**VII**. Bryant Headley, b—, d Oct 23, 1877. S.

**VII**. Elmer Burton Headley, b—, m——.

**VI**. Sarah Ann Headley, b at Milton, N. J. Dec 22, 1813, d at Fredericktown, Ohio, May 6, 1865, m Joseph Lindley at Fredericktown, O. May 16, 1850. He was b July 7, 1802, d Nov 24, 1853. They lived at Mansfield, O. Politician and Speculator. Mrs. L., Baptist. C: Headley, Charles.

**VII**. Headley A. Lindley, b June 13, 1851, m Hattie A. Keller. She was b at Fredericktown, O. May

Digitized by Google

25, 1854. Res. 2933 Grant Ave. Ogden, Utah. Manager of Ogden Milling and Elevator Co. at Ogden Utah. Mr. Lindley has the distinction of organizing the first Baptist church in Utah at Ogden in about 1880, and the finest Baptist church within a radius of five hundred miles. The church and Sunday school have prospered, the former now numbering over 2 hundred members. Mr. Lindley is one of the deacons of the church and is the Superintendent of the Sunday school. C: Charles, Elsie, Hattie, Paul.

**VIII**. Charles Headley Lindley, b at Mt. Vernon, O. June 21, 1874. P O Salt Lake City. Baptist.

**VIII**. Elsie Ann Lindley, b at Fredericktown, Ohio. May 24, 1884. P O Ogden, Utah. Baptist.

**VIII**. Hattie C. Lindley, b Oct 10, 1871, d next day.

**VIII**. Paul Alexander Lindley, b Nov 17, 1893.

**VII**. Charles Agustus Lindley, b at Mansfield, O. Sept 1, 1853, m Annie McNear. Res. Toledo, Ohio. Baptist. C:

**VIII**. Nora Ellen Lindley.

**VI**. David S. Headley, b in Morris Co. N. J. May 26, 1816, d—, m Mary G. Mase Nov 28, 1840. She d—. He married second wife———. Lived in Michigan, where he died leaving no issue.

**VI**. Elizabeth M. Headley, b Apr 29, 1820, d Dec 18, 1842.

**VI**. Joseph Warren Headley, b Feb 23, 1822, d July 14, 1890, m Almeda Chamberlain Nov 25, 1843, daughter of Abraham and Elizabeth (Keepers) Chamberlain. P O Milton, N. J. Farmer, and lived on the Robert Headley homestead near Milton, N. J. For many years he held various township offices; as, Committeeman, Collector, and Clerk. He also served as building committee and trustee of

Digitized by Google

DANIEL HEADLEY.
(See page 69)

Digitized by Google

Digitized by Google

the Methodist Episcopal church at Milton. C: William, Mary, Elizabeth, Edward, Sarah, Abbie, Frank.

**VII**. William Maurice Headley, b Mar 4, 1845, m Annabelle Jennings Jan 1, 1879, daughter of George Jennings. P O Milton, N. J. Farmer, and lives on a part of the Robert Headley farm. Mrs. H. Meth Ep. C: Almeda, David, Charles.

**VIII**. Almeda Caroline Headley, b July 25, 1880, m William W. Washburn, Jan 6, 1897. P O Milton, N. J. Custom House Employee. Meth Ep. C: (**IX**) Richard F. Washburn, b Feb 5, 1898. (**IX**) Maurice E. Washburn, b Feb 28, 1902.

**VIII**. David George Headley, b Sept 5, 1884. P O Milton, N. J. Farmer and Carpenter. S.

**VIII**. Charles Jennings Headley, b Aug 13, 1887. Printer. S.

**VII**. Mary Ellen Headley, b May 16, 1847, m John K. Norman Feb 1, 1872. He d Jan 27, 1882. P O Milton, N. J. Hotel-keeper. C: Frank, Blanche, Walter.

**VIII**. Frank Headley Norman, b Feb 15, 1873, d Mar 17, 1883.

**VIII**. Blanche Struble Norman, b Nov 4, 1874. P O Milton, N. J. School teacher, graduate of Trenton State Normal School. S.

**VIII**. Walter Bryant Norman, b May 12, 1878. P O Milton, N. J. S.

**VII**. Elizabeth C. Headley, b Feb 21, 1853, m Abraham J. Fretz Nov 14, 1877. He was b in Bucks Co. Pa. Feb 7, 1849. P O Milton, N. J. He attended various district schools in Sussex and Warren counties N. J; afterwards the Newton Academy, and in 1867 he entered the Newton Collegiate Institute to prepare for the ministry of the Presbyterian

Digitized by Google

church. In 1868 he taught a term of school in Sussex Co. N. J. On July 4, 1868, he united with the Methodist Episcopal church at Newton, N. J. and was licensed an exhorter Oct 18, 1869, and a local preacher Mar 7, 1870. In Sept 1870 he entered Wadsworth College, Ohio, and in 1872 he was appointed pastor of Middle Smithfield charge, in Monroe and Pike counties Pa. by Rev. N. Vansant, P. E. His labor here resulted in several revivals with an addition of 121 converts to the church. His subsequent pastorates have been, Stockholm, N. J. 1874; Unionville and Westtown, N. Y. 1875. In 1876 he attended Wyoming Seminary at Kingstown, Pa. Appointed to Hamburg and Ogdensburg, N. J. 1877; Hurdtown and Hopatcong, N. J. 1878–79. In 1880 he built a house near Milton, N. J. and engaged in farming, in addition to serving as pastor of following places, viz: Longwood and Berkshire, 1881; Longwood, 1882–83; Dodge Mine, 1884–87; Dodge Mine and Longwood, 1888; West Milford, N. J. 1889–90; Longwood and Dodge Mine, 1891. He was ordained Deacon by John F. Hurst Apr 2, 1882, and Elder by Bishop Charles H. Fowler Apr 1, 1888.

In August 1890 he was appointed Township Clerk and Assessor to fill vacancies. In 1891 he was elected Township Clerk, and re-elected for that office until 1902, when he was elected Justice of the Peace, which office he still holds. He is the Author of the following Family Histories, viz: Fretz, Kratz, Wismer, Funk, Moyer, Stover, Rosenberger, Oberholtzer, Nash, Beidler, and the present work. C: Mary, Joseph, Ervin.

**VIII.** Mary Headley Fretz, b in Morris Co. N. J. on the Old Robert Headley Homestead Dec 13, 1878. P O Milton, N. J. Music teacher, Meth Ep. S.

Digitized by Google

**VIII**. Joseph Martin Fretz, b Sept 27, 1881, d May 10, 1883.

**VIII**. Ervin Kratz Fretz, b Dec 19, 1883, d June 7, 1884.

**VII**. Edward Roe Headley, b Apr 20, 1856, m Esther Davenport, daughter of Adam Davenport, Oct 12, 1880. P O Milton, N. J. Farmer, contractor and builder. C: Adam, Joseph, Squire, Mary, Esther, Edna.

**VIII**. Adam Davenport Headley, b Nov 23, 1882. Carpenter. S.

**VIII**. Joseph Warren Headley, Jr. b Mar 18, 1884. Editor and proprietor of The Evergreen News.

**VIII**. Squire Lum Headley, b Feb 25, 1887. Fur dealer.

**VIII**. Mary Vida Headley, b Sept 12, 1889.

**VIII**. Esther R. Headley, b May 4, 1893.

**VIII**. Edna L. Headley, (twin), b May 4, 1893.

**VII**. Sarah Ann Headley, b May 19, 1859, m Willard L. Shuman Dec 25, 1888. P O Sparta, N. J. Painter and undertaker. C:

**VIII**. Helen Headley Shuman, b Oct 17, 1894.

**VII**. Abbie Jane Headley, b Sept 18, 1863. P O Milton, N. J. S.

**VII**. Frank Joseph Headley, b Apr 3, 1866. Res. 221 West 11th St. New York City, N. Y. Custom House Employee. He owns the Old Headley Homestead near Milton, N. J., being the fourth Headley owner from Robert Headley. S.

**V**. Phebe Headley, b—, d—, m Peter Smith. Emigrated to Licking Co. Ohio, where descendants still live.

Digitized by Google

## DESCENDANTS OF SAMUEL HEADLEY, JR. SON OF SAMUEL HEADLEY, SR.

IV Samuel Headley, Jr. b about 1724, d Nov 7, 1787, m Rachel Ball,* daughter of Thomas and Sarah (Davis†) Ball. She was b in 1728, d in 1750. C: Rachel. Samuel m second wife, Rebecca Bruen, daughter of John Bruen of Newark, N. J. She d Dec 26, 1809, aged 82 years. Farmer and lived on the homestead farm of his father Samuel Headley, Sr. at "Headleytown." Presby. C: Rhoda, Stephen, Davis, Mary, Samuel, Rebecca, Phebe, Esther.

He made his will Apr 7, 1781, and reads as follows:

In the name of God Amen the seventh day of April one Thousand seven Hundred and Eighty one I Samuel Headley of the Borough of Elizabeth in the County of Essex and state of New Jersey—being weak in body but of perfect mind, memory thanks be to almighty God—therefore calling to mind the mortality of my body and knowing that it is appointed for all men to die—Do make this my last Will and Testament —

First—I give and bequeath my soul into the hands of God who gave it and my body to the dust to be burried in a decent like manner at the Descretion of my Exeutors hereinafter named—

Inprimis—I give and bequeath unto my well beloved wife Rebecca Headley (for her better support and to Enable her to support and

*Grand-daughter of Edward Ball, who was born about 1642, and joined a company of emigrants at Branford, Ct. Oct 1666, and removed to Newark, N. J., and daughter of Thomas Ball, b 1688, d Oct 18, 1744, and wife, Sarah (Davis) Hall. His headstone at Newark has inscription, viz; "Here lies the body of Thomas Ball died ye Oct 18, 1744, in ye 57th year of his age."

"Here lies an aged man of four years old." (This refers to his late profession of religion).

"Beloved wife and children dear, Remember now I am gone." The inscription on tombstone of his widow is, viz:

"Here lies ye body of Sarah, wife of Thomas Ball, deceased, who died Feb 1, A. D. 1778, in the 88 year of her age."

"The dame that lies beneath this tomb Had Rachel's beauty, Leah's fruitful womb, Abigail's wisdom, Lydia's faithful heart, Martha's just trust—and Mary's better part."

†Daughter of Thomas Davis, who died Feb 26, 1738, aged 78 years, and grand-daughter of Stephen Davis, who was Freeman of Hartfort, Connecticut in 1648.

Digitized by Google

bring up my children) the full use and improvements of all my real and personal Estate so long as she lives and no longer—

Item—I give unto my beloved sons Stephen Headley—Davis Headley and Samuel Headley all my real Estate—Viz—The plantation I now possess in the Township aforesaid Containing about one Hundred and thirty acres and seven acres of Salt meadow adjoining the Great Island—To them and their heirs and assigns forever To be equally divided between them in quanity and in quality and at such a time to be devided and delivered to them severally as my executors hereinafter named shall think proper. My will also is that if it should so happen that any or either of my said sons should die before he or they should arrive at the age of twenty, leaving no lawful issue then and that case his or their share and right of said estate be Equally divided between the survivor or surviving brothers as the case may Happen.

Item—I give unto my beloved daughters—Rachel Headley, Rhoda Headley, Mary Headley, Becca Headley, Phede Headley and Ester Headley—Each of them the full sum of forty pounds and to be paid to each of them severally as they shall arrive at the age of Eighteen years and if it should so happen that any one or more of my said daughters should die before she or they arrive to the age of eighteen years leaving no issue then and in that case she or they so dying leave their shares to be equally divided between surviving sisters as the case may happen.

Item—I do hereby make Constitute and appoint my well beloved wife Rebecca executrix and my beloved son Stephen Headley Executor of my last will and testament and also my trusty friend John Tuttle executor or assistant as the case may require to the same Revoking and disnulling all former and other wills, Testaments and Legacies heretofore made or done Ratifying allowing and holding this and no other to be my last Will and Testament.

In witness where I the said Samuel Headley have hereunto set my hand and seal the day and year first above written.

Signed, sealed, Published Pronounced and Declared by the said Samuel Headley to be his last Will and Testament in the Presence of us—

Abner Ross,
Pheneos Brown, (Signed) Samuel Headley.
William Brown.

V. Rachel Headley, b in 1748–9, d—, m J. Tichenor. They lived in Camptown, N. J. Descendants, if any, not found.

V. Rhoda Headley, b in 1750, d Oct 27, 1837, m Jonas Wade. He was b Sept 4, 1757, d Aug 1819. He served as private in Essex Co. N. J. Malitia in the Revolution. C: Stephen, Phebe, Hannah, Elizabeth.

VI. Stephen Wade, b Sept 29, 1780, d Feb 6, 1787.

VI. Phebe Wade, b at "Conn Farms," Essex Co. N. J. Oct 2, 1782, d Aug 21, 1867, m Daniel Wurts

Digitized by Google

July 5, 1806. He was b at Flanders, N. J. Aug 9, 1779, d May 1841. In his youth he entered the Navy. He ranks in Fennimore Cooper's naval list as Lieutenant. He soon resigned and entered into mercantile business in New York City, where he remained until 1818, when he removed to Louisville, Ky. and engaged in business there. About 1838–9 he removed to the vicinity of Philadelphia, Pa., where he died. Presby. C: Maria, William, Edward, Charles, Sarah, Harriet, Maurice.

**VII**. Maria Wade Wurts, b in New York City, May 7, 1807, d at Atlantic City, Sept 15, 1900, m John Muir. He was b in New York, d in Phila. Pa. Aug 21, 1870. Fire Insurance. He was a Lieutenant in the war of 1812. Presby. C: William, Mary, Clara.

**VIII**. William Muir, b at Louisville, Ky. Feb 2, 1834, m Augusta E. Sawtell, daughter of Rev. E. N. Sawtell, D. D. Sept 27, 1859. He entered the Insurance business in the Insurance Agency office of his father, in Louisville, Ky; later he was elected Secretary of the Jefferson Insurance Co. of Louisville, and upon the liquidation of that company, went to Chicago and entered the Western General Agency office of the Security Company of New York. In 1870 he was agent of the Enterprise of Philadelphia for the western states. In 1872 he removed to Harrisburg, Pa. as general agent for the Germania of New York, following which, in 1875, he became general agent of the National Board of Fire Underwriters, at the period when that board took an active hand in the making of the fire insurance rates in the United States. He later became special agent successively of the Franklin Fire of Philadelphia, National Fire of New York, and Queen of England,

Digitized by Google

for the Middle States and New York State. In 1883 he entered the service of the Fire Association of Philadelphia as special agents for the Middle Department, being appointed in 1892 as general agency manager in the home office of the Fire Association, and later elected to the second vice-presidency. He was for three successive years president of the Middle Department Association of special agents, the only instance of that kind in the history of the association. Presby. C: Maria, Ophelia, William, John, Augusta.

IX. Maria Muir, b at Louisville, Ky.

IX. Ophelia Muir, b at Louisville, Ky.

IX. William Sawtell Muir, b at Chicago, Ill. May 6, 1864, m Lydia Washington Chichester June 6, 1894. Res. Spo Cor. 4th and Walnut Sts. Philadelphia, Pa. President of the General Accident Insurance Company of Philadelphia, and United States Manager of the General Accident Assurance Corporation of Perth, Scotland. He entered the Insurance business in 1880 in the office of the Queen Ins. Co., and in 1884 entered the office of the American Fire Insurance Co. He was appointed special agent of Delaware Insurance Co. of Philadelphia in 1890, and in 1893 special agent of the Manchester. On the entrance of the General Accident to this country in 1899 he was appointed one of the United States Managers.

IX. John Willingford Muir, b at Saratoga Springs, N. Y. Mar 4, 1871. He graduated from Haverford College in 1892. He served for several years in the Fourth Street National Bank and the Quaker City National Bank, both of Philadelphia. In 1897 he formed a partnership with Paul Houghton under firm name of Houghton & Muir for fire and general

Digitized by Google

insurance brokerage in Philadelphia, representing the New England Burglary Insurance Co. of Boston. In 1899, he was appointed treasurer of the General Accident Ins. Co. for the United States office, and on the incorporation of the General Accident Ins. Co. of Phila. he was elected treasurer of that company also.

IX. Augusta Elizabeth Muir, b in Harrisburg, Pa. m John Haines Lippincott Nov 18, 1902. C: (X) Augusta Elizabeth Lippincott, b May 15, 1904.

VIII. Mary Antoinette Muir. Single.

VIII. Clara Muir, b—, d at Atlantic City, N. J. Aug 1, 1900. S.

VII. William Alfred Wurts, b at Conn Farms, N. J. Apr 5, 1809, d in Phila. 1847, m Matilda Steele of Louisville, Ky. 1838. C: Matilda, William.

VIII. Matilda Wurts.

VIII. William A. Wurts.

VII. Edward Wurts, b Aug 10, 1810, d June 9, 1885. S.

VII. Charles Wurts, b Nov 22, 1812, d at York Harbor, Me. July 1889, m Anna Wurts, daughter of Wm. Wurts, Dec 21, 1841. C: Matilda, Pamelia, Alice, Bertha, etc.

VII. Sarah Wurts, b in Phila. Pa. Oct 5, 1815. S.

VII. Harriet Wurts, b Feb 1, 1818.

VII. Maurice Alexander Wurts, b in Louisville, Ky. Aug 31, 1820, d in Phila. Pa. Dec 15, 1881, m Louisa West, daughter of John B. West, of Nashville, Tenn.

VI. Hannah Wade, b June 6, 1792, d Aug 29, 1848, m Richard Townley, July 2, 1812. C: Robert, Jonas, Phebe, Harriet, James, ——.

VII. Robert Townley, b July 13, 1813, d—, m Eliza H. Baldwin, daughter of Johnston Baldwin, Jan 29,

Digitized by Google

1838. She was b Oct 31, 1813. Merchant at Ft. Wayne, Ind.

**VII**. Jonas Townley, b July 8, 1815, m Orville R. Row Oct 25, 1855. She was b Sept 25, 1830. Merchant at Ft. Wayne, Ind.

**VII**. Phebe Townley, b Sept 14, 1818, m Henry Meeker Nov 20, 1851. He d Aug 31, 1883, aged 75 years.

**VII**. Harriet Townley, b Dec 14, 1822, m Alexander McWhorter Ball of Newark, N. J. Oct 13, 1842. He d Jan 20, 1879, aged 61 years.

**VII**. James Townley, b Sept 25, 1826, d July 16, 1857, m Elizabeth Rudisell Dec 25, 1849. She d Aug 12, 1851. He m second wife, Mary A. Williams. Merchant at Ft. Wayne, Ind.

**VII**. ——Townley.

**VI**. Elizabeth Wade, b Oct 20, 1794, d Mar 9, 1872, m David B. Lum Feb 18, 1821. He was b Feb 16, 1794, d Feb 4, 1877. C: Charles, Jonas.

**VII**. Charles Edwin Lum, b Mar 1, 1822, d—, m Minerva Joanna Bonnell. Was Postmaster at Orange, N. J.

**VII**. Jonas Wade Lum, b Nov 9, 1829, m Parmelia Murphy Oct 27, 1858. She was b July 25, 1833. Res. Elizabeth, N. J.

**V**. Stephen Headley, Sr. b at Union, N. J. Jan 28, 1761, d Mar 26, 1843, m Hannah Lockwood. She was b in 1764, d in 1842. He enlisted in 1777 in the army of the Revolution and fought at the battles of Springfield, Connecticut Farms, and Manmouth. Farmer, Presby. C: Ira, Maria, Stephen.

**VI**. Ira Headley, b—, d 1850, m Martha Thompson. C: Charles, Silas L., John Thompson, Ira, Martha, Eliza.

**VII**. Charles Warren Headley, b—, d—, m Emily

Digitized by Google

Wilcox. C: Mary, Jennie, William.

VIII. Mary Headley, m Jonas Poysher.

VIII. Jennie Headley, m Geo. Lines.

VIII. William Headley, m Annie Garthwait.

VII. Silas Lockwood Headley, died single.

VII. John Thompson Headley, b—, d—, m Eliza Clark. Shoemaker. C: Harvey, Mary, Stephen, John. John m second wife, Harriet Skudder. C: Harriet.

VIII. Harvey Thompson Headley, b in 1838, m Lydia Ann Long July 1855. She was b Jan 2, 1837. Mr. Headley was a volunteer in the U. S. Army, and d at Washington, D. C. in 1862, of typhoid fever. Shoemaker, attended Meth Ep ch. C: Ira, Alexander, William.

IX. Ira Thompson Headley, b Sept 1, 1857, d July 1870.

IX. Alexander B. Headley, b Aug 16, 1859, m Susie Dawson Oct 24, 1884. P O Rahway, N. J. Mfg. of Sportman's goods, Episcopal ch. C: (X) Edward Dawson Headley, b Nov 25, 1885, d Jan 21, 1886. (X) Clifford Dawson Headley, b Mar 27, 1892.

IX. William Henry Headley, b Aug 24, 1861, m—.

VIII. Mary Headley.

VIII. Stephen Headley.

VIII. John Headley.

VIII. Harriet Headley, m Dr. —— Cox.

VII. Ira Headley, b—, d—, m——. C: Charles, Alice, Florence, Ida, Nellie, Carrie.

VII. Martha Headley, m James Smith, (d). C: Ann. Martha m second husband, Mathias Johnson. C: Henrietta.

VII. Eliza Headley, d single.

VI. Maria Jones Headley, b at Union, N. J. Feb 10, 1801, d Mar 1, 1857, m John Goulder Jan 21,

Digitized by Google

1823. He was b Nov 25, 1800, d Sept 10, 1853. C: John, Hannah, Jane.

VII. John Goulder, b Aug 5, 1824, d Jan 10, 1858.

VII. Hannah M. Goulder, b Sept 12, 1830, d Oct 21, 1854.

VII. Jane Goulder, b Feb 13, 1837, d Aug 9, 1840.

VI. Stephen Bruen Headley, b at Unionville, N. J. Mar 17, 1805, d there Jan 17, 1884, m Sarah Taylor May 25, 1831. She was b at Rahway, N. J. Dec 1, 1814. Farmer, and lived on the farm inherited from his father. Presby. C: Amanda, Joseph, Sarah, Phebe, Anna, Mary, Mamie, Willie, Caroline, Ella.

VII. Amanda Headley, b July 5, 1832, d—. S.

VII. Joseph B. Headley, b at Unionville, N. J. Dec 5, 1835, m Mary E. Allen Dec 25, 1862. P O Hilton, N. J. Farmer. No issue.

VII. Sarah M. Headley, b Jan 26, 1837, d June 7, 1879, m Albert Allen, d Apr 9, 1902. Carpenter. No issue.

VII. Phebe S. Headley, d infant.

VII. Anna G. Headley, d infant.

VII. Mary E. Headley, d infant.

VII. Mamie Headley, d infant.

VII. Willie Headley, b—, d infant.

VII. Caroline A. Headley, b at Union, N. J. Dec 22, 1850, m Edwin B. Foster May 17, 1870. Res. 81 Mitchell St. Orange, N. J. Carpenter, Cong. C: Addie, Helen, Lillian.

IX. Addie L. Foster, b June 30, 1871. S.

IX. Helen A. Foster, b Apr 11, 1874, m Eugene N. Abbey. Res. 81 Mitchell St. Orange, N. J. Hatter, Methodist.

IX. Lillian M. Foster, b Apr 2, 1880, m William E.

Digitized by Google

Kutach Oct 25, 1899. Res. 122 Jaques St. Elizabeth, N. J. Butcher, Cong. C: (X) Helen C. Kutach, b Sept 1, 1900.

VII. Ellen F. Headley, b May 26, 1857. S.

V. Davis Headley, Sr. b in Union twp Essex Co. N. J. July 11, 1763, d Sept 10, 1832, m Joanna Townley, daughter of *George Townley and Martha (Baldwin). She was b at Conn. Farms Nov 23, 1774, d Dec 2, 1812. C: Phebe, Hannah, Samuel, George, Martha, Davis, Mary, Moses. Davis m second wife, Joanna, daughter of John Ogden, (and widow of Jas. Cole). She was b Oct 29, 1764, d Oct 14, 1816. C: William. Davis m third wife, Fanny Griffith, (widow of Daniel Burger). Farmer, Presby. C: Eleanor.

VI. Phebe Headley, b in 1793, d Jan 2, 1875, m Richard Merrill Apr 28, 1836. No issue.

VI. Hannah Lockwood Headley, b June 9, 1795, d Mar 1874, m William S. Headley. (See William S. Headley Family).

VI. Samuel Headley, b June 28, 1797, d Sept 1, 1832. Bachelor.

VI. George Headley, b—, d Nov 1836. Bachelor.

VI. Martha B. Headley, b 1801, d Nov 6, 1826, m Caleb S. Miller Mar 18, 1819. Teacher, later in the grocery business. Presby. C: Davis.

VII. Davis Headley Miller, b at Springfield, N. J. Aug 31, 1823, d in Newark, N. J. May 15, 1878, m Martha Matilda Dunning in 1846. She was b in Newark, N. J. in 1825. Res. 137 Bank St. Newark, N. J. Clothing manufacturer, Presby. C: Margaret, Mary, Adelaide, Caroline.

VIII. Margaret Anna Miller, b—, d Aug 3, 1886.

VIII. Mary Frances Miller, b—, m James S. Baldwin. Res. 20 Orleans St. Newark, N. J.

---

*His lineage can be traced to the time of William the Conqueror.

Digitized by Google

HARRIET S. MERRIN.
(See page 101)

Digitized by Google

Digitized by Google

**VIII**. Adelaide Davis Miller. Res. 137 Bank St. Newark, N. J. S.

**VIII**. Caroline Duncan Miller. S.

**VI**. Davis Headley, Jr. b in Essex Co. N. J. Oct 10, 1807, d there May 7, 1881, m Susan Ball Mar 3, 1830. She was b at Camptown, (now Irvington), N. J. Mar 8, 1812, d Dec 6, 1878. Mfg. of Mast Hoops, and farmer. Favored Universalism. C: Joel, Sears, Wheeler, Andrew, Alevia, Laura.

**VII**. Joel Headley, b Mar 26, 1831, d Sept 30, 1831.

**VII**. Sears Robert Headley, b Jan 28, 1832, d Nov 8, 1890, m Harriet L., daughter of Oliver Dean, Mar 26, 1856. She was b Aug 4, 1835, d June 23, 1860. C: Ida, Harriet. Sears m second wife, Juliaette Dean, Dec 1, 1861. (Sister of first wife). She was b Mar 17, 1842, d Nov 30, 1890. Merchant at Hilton, N. J. C: Martha, Robert, Ella, Mary, Minnie.

**VIII**. Ida Headley, b Dec 19, 1857, d Sept 26, 1858.

**VIII**. Harriet Headley, b June 15, 1860, d Aug 31, 1860.

**VIII**. Martha Headley, b Nov 1, 1862, d Apr 15, 1868.

**VIII**. Robert Sears Headley, Jr. b May 1, 1866, m Matilda Sprotte Oct 14, 1894.

**VIII**. Ella Headley, b Sept 9, 1868, d Mar 18, 1875.

**VIII**. Mary M. Headley, b May 18, 1873, m Robert M. Clark Jan 1, 1901.

**VIII**. Minnie Dean Headley, b July 4, 1875, m Percy N. Warner Dec 25, 1900. C: (**IX**) Juliaette Dean Warner, b Dec 23, 1902.

**VII**. Wheeler Ball Headley, b Aug 22, 1833, d July 12, 1873, m Phoebe E. Anderson Feb 3, 1856. She was b May 31, 1834. Carpenter. C: Hannah, John, Sarah, Susan.

Digitized by Google

VIII. Hannah Luella Headley, b at Headleytown, N. J. May 17, 1857, m Charles H. Stewart June 8, 1876. P O Maplewood, N. J. C: Samuel, Juliaette, Vara, Ella, Charles.

IX. Samuel Walter Stewart, b Feb 17, 1877, m Josephine Becker Turke. Res. 41 St. Irvington, N. J. Presby. C: (X) Charles Barton Stewart, b June 14, 1901.

IX. Juliaette Stewart, b Mar 30, 1878.

IX. Vara Wheeler Stewart, b Jan 11, 1884.

IX. Ella Fulson Stewart, b June 2, 1786, d Jan 20, 1892.

IX. Charles Filmore Stewart, b Dec 28, 1896.

VIII. John Cole Headley, b July 22, 1860. P O Hilton, N. J.

VIII. Sarah A. Headley, b Apr 14, 1864, m John Duffey Jan 15, 1883. P O Hilton, N. J.

VIII. Susan Juliaette Headley, b May 27, 1870, m Harry Campfield. Res. 44 Cary St. Orange, N. J.

VII. Andrew Davis Headley, b June 18, 1835, m Emily Bodicea Briggs Oct 21, 1858. She was b Feb 21, 1842. About 1854 Mr. Headley in company with his brother Sears R. Headley purchased a grocery store from James Judson at Hilton, N. J. One year later he sold out his interest to his brother Sears R. and then went to learn Bank Note Engraving and Transferring with Rawdon Wright, Hatch & Edson, in Merchants Exchange, Cor. Wall & Wm. Sts., N. Y. City, then under the old system of Bank Notes. In two or three years the company consolidated with several other companies—Danforth, Wright & Co; Bald Baldwin; Cousland & Co; Toppan, Carpenter & Co; Wellstood, Hay & Whiting, N. Y. City; John E. Gavitt Co. of Albany, N. Y; and a Philadelphia Co., taking the name of American Bank Note Co.

Digitized by Google

N. Y. They soon commenced the present system of National Currency. Several of their designs of notes are still in existance. They made it possible for the existance of the Bureau of Engraving & Printing, Washington, D. C. Through the efforts of the Secretary of the U. S. Treasury, Salmon P. Chase, Mr. Headley was employed in Washington, D. C., years 1869–1883, several years each; again in the year 1900, and is still there. He favors Spiritualism. C: Freddie, Laura, Lillian, Albert.

VIII. Freddie Davis Headley, b Mar 30, 1860, d—.

VIII. Laura Emily Headley, b July 22, 1862, m Frank H. Gasch Sept 27, 1887. He was b Sept 2, 1861.

IX. Elroy Andrew Gasch, b July 5, 1890.

IX. Frank Headley Gasch, b May 21, 1892.

IX. Clifford Ernest Gasch, b Nov 23, 1893.

IX. Andrew Francis Gasch, b Nov 16, 1900.

VIII. Lillian Ball Headley, b Jan 19, 1874, m Henry F. Zimmerman Apr 24, 1894. He was b Apr 24, 1873. C: (IX) Dalmore William Zimmerman.

VIII. Albert Briggs Headley, b Mar 10, 1881, d Mar 21, 1881.

VII. Alevia D. Headley, b Mar 10, 1837, m Nathaniel B. Compton Sept 2, 1855. He was b Mar 30, 1834. C: Lauretta, Frederick.

VIII. Lauretta Compton.

VIII. Frederick Compton.

VII. Laura Matilda Headley, b June 10, 1848, d Feb 13, 1860.

VI. Mary Headley, b 1808, d Sept 28, 1827, m Ewel Freman. No issue.

VI. Moses Headley, b—, d single.

VI. William Ogden Headley, b in Union Co. N. J. Mar 12, 1815, d in Newark, N. J. Feb 23, 1875, m

Digitized by Google

Maria S. Pierson Sept 25, 1839. She was b June 28, 1814, d Jan 23, 1877. Trunk and Bag Manufacturer, Presby. C: Albert, Joanna, Maria, William, Edgar.

**VII**. Albert Ogden Headley, b in Newark, N. J. Oct 21, 1840, d there Dec 21, 1898, m Mary Arnold June 13, 1866. She was b at Clifton Springs, Saratoga Co. N. Y. Nov 20, 1846, d July 7, 1897. Trunk and Bag Manufacturer, Presby. C: Mary, Albert, Jane.

**VIII**. Mary Arnold Headley, b in Newark, N. J. Sept 2, 1867. Res. 760 High St. Newark, N. J. Presby. S.

**VIII**. Albert Ogden Headley, Jr. b in Newark, N J. May 15, 1869, m Adeline Ross. Res. 85 Penn Ave. Newark, N. J. Trunk and Bag Mfg. Presby. C: (**IX**) Peter Sanford Ross Headley, b July 5, 1898.

**VIII**. Jane Elizabeth Headley, b in Newark, N. J. June 4, 1873, m Ernest Martin Philippi Feb 2, 1899. (He was a native of Hamburg, Germany). Res. 760 High St. Newark, N. J. Employed with American Thread Co. Presby. C: (**IX**) Mary Arnold Philippi, b June 12, 1903.

**VII**. Joanna D. Headley, m Frederick H. Smith. Res. 321 Mount Prospect Ave. Newark, N. J. C: Frederick, William, Karl.

**VIII**. Frederick Hoffman Smith, m Mary Hall Clark of Cedar Rapids, Iowa. Res. Orange, N. J. Broker.

**VIII**. William Headley Smith, (d).

**VIII**. Karl Garthwaite Smith.

**VII**. Maria Frances Headley, b in Newark, N. J. July 6, 1846, m Nelson May, May 8, 1877. P O Huntington, L. I. New York. Presby. C: (**VIII**) Edwin F. May, b May 4, 1879. (**VIII**) Helen H.

Digitized by Google

May, b Nov 18, 1883. (VIII) Semeth May, b Oct 24. 1885.

VII. William B. Headley, d young.

VII. Edgar L. Headley, d young.

VI. Eleanor Burger Headley, b—, m Lewis W. Lyon Jan 29, 1844. She is now living in the Home for aged women, Governuer St. Mt. Pleasant Ave. Newark, N. J. C:

VII. Edward Griffith Lyon, b—, d single.

V. Mary Headley, b—, d—, m Moses Wade. He was sexton of "Conn. Farms" Presby. church for many years. Had ten daughters and 1 son. Rhoda, Moses, Prudence, Hannah, etc.

VI. Rhoda Wade, b—, d—, m Caleb Dulea.

VI. Moses Wade.

VI. Prudence Wade, b—, d—. S.

VI. Hannah Wade, b—, d—, m Anthony Meeker.

V. Samuel Headley, Jr. b at Union, N. J. Sept 3, 1768, d June 29, 1841, m Elizabeth Miller Oct 28, 1791. She was b at Westfield, N. J. Dec 20, 1771, d Feb 15, 1844. His principal occupation was the making of Mast Hoops for sailing vessels. He also owned a fine farm at Headleytown, where he died, and which he operated successfully. Samuel Headley was the personification of love and kindness to all with whom he came in contact. He never would allow himself to speak harshly or unkind to any one. His grandson, Mr. Wm. E. Mooney, who, when a mere child, was a member of Mr. Headley's family for a great part of fifteen years, says, he was often in his way, but instead of commanding him harshly to get out of the way, he would send him off on errands, or would give him some of Dr. Watts' hymns, or a chapter in the Bible to commit to memory, which, from the love he bore to his grand-

Digitized by Google

father, he cheerfully performed. Samuel Headley not only applied the law of kindness to human kind, but to the brute creation as well. Mr. Mooney relates that he and several other boys were one day discovered by his grandfather making sport of a large toad to see it try to escape, when he said to them in the kindest and most pleading manner: "Oh, I am so sorry that you should take delight in tormenting that poor creature. Don't you know that the same God who made you made the toad also?" Thus appealing to their sympathies they promised him never again to practice unkindness towards anything. The law that Christ laid down—"Render unto Caesar the things that are Caesar's, and unto God the things that are God's," was uppermost in his mind and was his favorite text; and he spared no pains to instill into the youthful minds about him the principles of strict justice and truth. While he was not in the habit of praising any one personally, he would manage to have some old person of his acquaintance tell the youngsters "Uncle Sam says you are good boys." He would say, "Boys never attempt to elevate yourselves by traducing some one else, for as sure as you do you will find it like riding on a wheelbarrow wheeling yourself."

In the fall of 1840 he became afflicted with a cancer. He bore his suffering with the greatest christian fortitude, often exclaiming: "The God I love, suffered for me, and should not I endure for him? They that would reign with Christ must also suffer with Him." And again he would say, "Oh, dear boys, learn to love the Savior now so that you may have nothing to regret when you arrive at my age. He is all my comfort now." He died as he had lived, loved and respected by all that knew

Digitized by Google

him. Children: Esther, Rebecca, Stephen, Eliza, Samuel, Moses.

**VI**. Esther Maxwell Headley, b at Union, N. J. Oct 20, 1795, d Apr 25, 1865, m John C. Mooney Dec 21, 1821. He was b at "Conn. Farms" Nov 29, 1794, d there Sept 7, 1835. Stone cutter by trade, and school teacher by profession. Presby. C: William.

**VII**. William Edwin Mooney, b at "Conn. Farms," N. J. June 30, 1823, m Emma Jane Wade July 4, 1852. She was b Aug 22, 1834. P O Hilton, N. J. Farmer, Presby. C: Elizabeth, John, Mary, Samuel, Martha, Grace, William, Walter.

**VIII**. Elizabeth Winans Mooney, b Sept 10, 1853. P O Elizabeth, N. J. Presby. S.

**VIII**. John Caldwell Mooney, b Aug 11, 1856. P O Hilton, N. J. Farmer. S.

**VIII**. Mary Kate Mooney, b at Union, Union Co. N. J. Oct 6, 1859, m Charles W. Farrow Nov 27, 1890. Res. 596 Springfield Ave. Summit, N. J. Blacksmith, and dealer in carriages and wagons; Methodist Episcopal ch. C: (**IX**) Robert Headley Farrow, b Jan 7, 1892. (**IX**) Charles Ernest Farrow, b Mar 30, 1893. (**IX**) Esther Marion Farrow, b May 20, 1896, d Aug 27, 1896. (**IX**) James Henry Farrow, b Aug 10, 1901, d Aug 17, 1901.

**VIII**. Samuel Norris Mooney, b in 1862, d May 10, 1863, aged 6 Mo.

**VIII**. Martha Parcell Mooney, b in Union Co. N. J. Nov 12, 1865, m Harry Albert Stollery of Woodbridge, Suffolk, England, Sept 11, 1895. P O Chatham, N. J. Florist, Plymouth Brethren ch. C: (**IX**) Alice Elizabeth Stollery, b July 26, 1896, d Mar 26, 1900. (**IX**) William Henry Stollery, b July 22, 1898. (**IX**) Robert W. Stollery, b June 21, 1901.

Digitized by Google

**VIII**. Grace Engenia Mooney, b at Union, Union Co. N. J. Aug 11, 1869, m Edward Payson Shipman of Whippany, N. J. June 11, 1896. Res. 9 Sayre St. Summit, N. J. Carpenter, Brethren ch. C: (**IX**) Olive Isabelle Shipman, b Jan 31, 1899. (**IX**) Elizabeth Florence Shipman, b June 11, 1902.

**VIII**. William Robert Mooney, b Sept 1, 1873. P O Hilton, N. J. Farmer, Presby. S.

**VIII**. Walter Wade Mooney, b Aug 27, 1877, m Sarah Cannon, (d). He married second wife, Nellie McCarty? P O Garwood, N. J. Hotel-keeper. C: (**IX**) Mabel E. Mooney.

**VI**. Rebecca Bruen Headley, b Jan 23, 1898, d Mar 22, 1877.

**VI**. Stephen Headley, b at Union, N. J. Mar 4, 1801, d Nov 18, 1878, m Sarah Pierson Jan 15, 1826. She was b at South Orange, N. J. Mar 29, 1799, d Dec 28, 1883. Farmer, Presby. C: Samuel, Lewis, Mary, Samuel, Elizabeth.

**VII**. Samuel Pierson Headley, b Mar 20, 1828, d Dec 26, 1838.

**VII**. Lewis Pierson Headley, b in Union Co. N. J. Oct 28, 1830, d in Irvington, N. J. Aug 20, 1894, m Carrie Waugh Apr 7, 1857. Res. 31 DeHart St. Morristown, N. J. Merchant, Taylor, Ref ch. No issue.

**VII**. Mary Jones Headley, b Aug 29, 1833, d Apr 24, 1860.

**VII**. Samuel Pierson Headley, b Feb 9, 1838, d Nov 5, 1856.

**VII**. Elizabeth Miller Headley, b at Westfield, N. J. Dec 11, 1842. P O Union, N. J. Presby. S.

**VI**. Eliza Miller Headley, b July 13, 1804, d Dec 28, 1878.

**VI**. Samuel Davis Headley, b Oct 28, 1806, d June

Digitized by Google

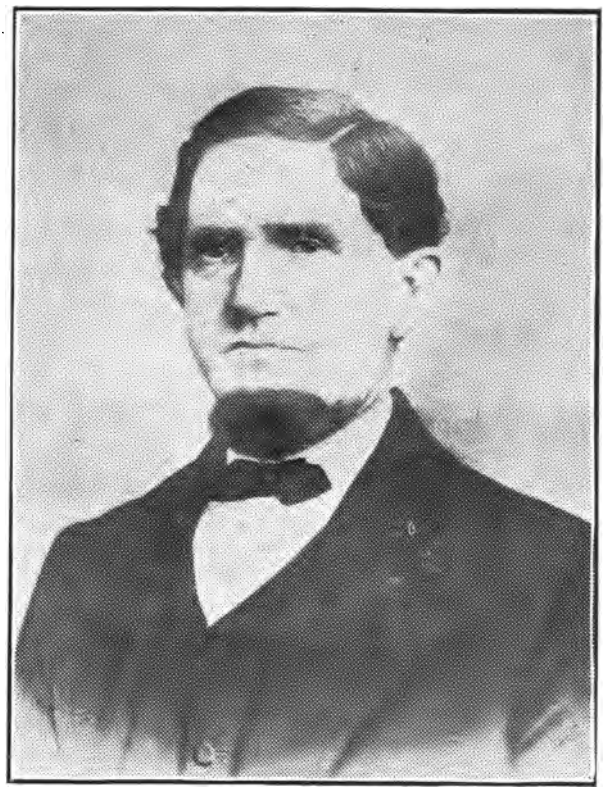

JOSEPH W. HEADLEY.
(See page 104)

Digitized by Google

Digitized by Google

28, 1873. Shoemaker. S.

VI. Moses Miller Headley, b Oct 18, 1812, d Nov 28, 1843. Carriage smith.

V. Rebecca Headley, b at "Conn. Farms" in 1771, d Jan 7, m Daniel Baker. He was b 1765, d Aug 26, 1828. C: Phebe, Betsey, Daniel, Miller, Newton, Maria.

VI. Phebe Baker, b—, d—, m John Dolbier. C: Newton, Jane, Elizabeth, Louisa.

VII. Newton Dolbier.

VII. Jane Dolbier, m Richard Crane. C: (VIII) Theodore Crane. (VIII) Frederick Crane.

VII. Elizabeth Dolbier, m Anthony Beam, (d). C: Louisa, Annie, Edward.

VIII. Louisa Beam.

VIII. Annie Beam.

VIII. Edward Beam.

VII. Louisa Dolbier, b—, m Peter Mead. C: Rebecca, Isaiah, Amelia.

VIII. Rebecca May Mead. S.

VIII. Isaiah Wilber Mead.

VIII. Amelia Mead, m Robert Seigler. P O South River, N. J.

VI. Betsey Baker.

VI. Daniel Baker.

VI. Miller Baker.

VI. Newton Baker.

VI. Maria Baker.

V. Phebe Headley, b at Union, N. J. in 1774, d Feb 7, 1860, m Dr. Hillyer. Physician. C: Mary.

VI. Mary Hillyer, b in 1796, m William Crane. Laborer and sexton of the Springfield Presby ch. C: Stephen.

VII. Stephen Headley Crane, b—, m Harriet—— C: Benjamin, Ella, Elmer.

Digitized by Google

VIII. Benjamin Crane, killed in civil war.
VIII. Ella Crane.
VIII. Elmer Crane, b in N. Y. S.
V. Esther Headley, b in 1776, d Nov 11, 1860, m Benjamin Meeker. He was b Mar 3, 1773, d Nov 18, 1849. "Boss" Carpenter, and deacon of Presby ch. C: Stephen, Nancy, Jane, William, Benjamin, Rebecca, Polly.

VI. Rev. Stephen Headley Meeker, b Oct 17, 1799, m-. He graduated at Columbia College in 1821, and after his theological course was licensed as a minister of the Reformed church in 1824, and in Aug of this year he supplied the Old Bushwick Reformed church, and in December following he received and accepted a call to become its pastor, and was duly installed in Feb 1825.

The congregation then worshiped in the old octagonal church, erected in 1705. In 1829 this church was torn down and a new church erected on the same site.

In May 1830 Mr. Meeker accepted a call to a church in Jersey City, but a strong mutual attachment had sprung up between him and the members of the Bushwick church, and in the following November in compliance with an earnest requisition from his former parishoners, he returned, remaining their pastor until his death, and by them was regarded with almost idolatrous affection.

At the fiftieth anniversary of Mr. Meeker's settlement over this church he stated that he had not been kept from his pulpit by sickness but one Sabbath in forty years, that he had celebrated communion in the church 200 times, had married 1076 couples, and attended 1275 funerals. During the long period of his ministry he devoted himself to the welfare of his congregation with singular fidelity. He was the father of five daughters and two sons. One of the sons died in early childhood, and the other at 19 years. One of the daughters married but had no children.

VI. Nancy Meeker, b—, m Benjamin S. Morehouse. C: Stephen, Benjamin.
VII. Stephen Morehouse.
VII. Benjamin Morehouse became Judge of the Supreme court in Brooklyn.
VI. Jane Meeker, b—, m Henry Moon. C: Elizabeth, Rebecca, Catharine.
VII. Elizabeth Moon, m John Jones. C: Jane, Naomi, Elizabeth.
VII. Rebecca Moon, m W. Parkinson. C: Two daughters and 1 son.
VII. Catharine Moon, m John Van Hovenberg. C: Jane, Lillie.
VI. William H. Meeker, never married.
VI. Benjamin Meeker, never married.
VI. Rebecca Meeker, m Joseph Abrams. C: Jane, Martha, Stephen.
VII. Jame M. Abrams, never married.
VII. Martha V. Abrams, m Henry Osborn. C: Joseph, Estella, Mary, Jessie, Robert.
VII. Stephen Meeker Abrams, never married.
VI. Mary Meeker, m Milton Willis. No issue. She m 2nd husband Abraham Wright. No issue.

Digitized by Google

## DESCENDANTS OF ISAAC HEADLEY, SON OF SAMUEL HEADLEY, SR.

**IV.** Isaac Headley, b—, d—, m ——— Piatt, of New Jersey. He was probably the eldest son of his father, and with the exception of a few shilling had received his full share of his father's estate, prior to the making of his father's will in 1745. He probably lived for a time in *Morris Co. N. J., and perhaps later removed either to New York State or to Pennsylvania. Three brothers, evidently sons of the above Isaac Headley, by name of Samuel, James and Richard, removed from New Jersey to Luzerne Co. Pa. Samuel Headley was one of the minute men during the Revolution, and Richard was an enlisted soldier. About the time of the Wyoming massacre these three brothers escaped to Chemung Co. New York, but later Samuel Headley returned to Exeter, Pennsylvania. There may have been other children besides the three brothers mentioned.

**V.** Samuel Headley, b—, d—, m Hannah MacAfee of New Jersey. Was a minute man during the Revo. C: Thomas, Priscilla, Celinda, Hannah, Mary, Isaac.

**VI.** Thomas Headley, b—, m—. Children: J——, etc.

---

*J. V. B. Headley of Wyoming Co. Pa. says his grandfather (Samuel Headley) was born in Morris Co. N. J.

At some time a descendant of Samuel Headley Sr. (who made his will 1745), settled in Morris Co. N. J. . . . . three brothers, descendants of same named Samuel, James and Richard, came to Luzerne Co. Pa.

Boyd Headley of Wilkesbarre, Pa. writes (1895) that Mrs. J. S. Headley and son W. C. Headley of Newark N. J. have the old family Bible with records of the family for a century back, indicating that he, (Boyd Headley) descends from the same Headley line as Mrs. J. S. Headley and son.

Digitized by Google

**VII**. J. V. B. Headley, b—, m—. C: Boyd, Lizzie.

**V**. James Headley, removed from Luzerne Co. Pa. to Chemung Co. N. Y., where it is said descendants still live.

**V**. Richard Headley removed from Luzerne Co. Pa. to Chemung Co. N. Y., where descendants are said to still live. Richard Headley was an enlisted soldier in the Revolution.

**IV**. Sarah Headley, ——. Descendants not found.

---

## RACHEL HEADLEY, DAUGHTER OF SAMUEL HEADLEY, SR.

---

**IV**. Rachel Headley. Descendants not found.

---

## PHEBE HEADLEY, DAUGHTER OF SAMUEL HEADLEY, SR.

---

**IV**. Phebe Headley. Descendants not found.

---

## SARAH HEADLEY DAUGHTER OF SAMUEL HEADLEY, SR.

---

**IV**. Sarah Headley, ——. Descendants not found.

---

## ABNER HEADLEY.

---

**II**. Abner Headley is supposed to have been a son of Leonard Headley, but nothing is known of him except that his name appears on records at Elizabeth N. J. 1700—1702.

Digitized by Google

## DESCENDANTS OF ROBERT HEADLEY, SON OF —— HEADLEY.

III. Robert Headley, b—, d at "Conn. Farms" between Rahway and Elizabeth, N. J. It is not known whon he married. The children as far as known were *Phebe and Isaac.

*There is some uncertainty as to the ancestry of Phebe and Isaac Headley. "Aunt" Polly Minton, a grand-daughter of Phebe (Headley) Gardner, said her great grandfather's name was Robert Headley, but afterwards said she was not sure that it was Robert. However, his ancestry is not positively known, but as he lived at "Conn. Farms," in the immediate vicinity in which the descendants of the Emigrant Leonard Headley of Elizabethtown lived, it is quite probable that he may have been a grandson of Leonard Headley and a brother of (III) Samuel Headley, Sr. of "Headleytown."

Will C. Headley, Attorney of Newark, N. J. writes: "It is my opinion that Isaac Headley, b 1735, is a son of Robert Headley, brother of Samuel Headley who made his will in 1745."

Mr. C. C. Gardner of Newark, N. J. who has collected considerable data of the Headley family writes: "Richard Headley, b 1742, in Westchester, N. Y., married a Drake, and had Samuel and Robert; possibly Phebe and Isaac were grandchildren of one of these men Samuel or Robert?"

Digitized by Google

## DESCENDANTS OF PHEBE HEADLEY, OF "CONN. FARMS."

IV. Phebe Headley, b at "Conn. Farms," Aug 21, 1731, d Sept 1, 1764, m Thomas Gardner* in 1750. He was b at Westchester, N. Y. Mar 2, 1724, d Oct 1, 1795. Soon after his father's death, which occurred in 1733, he came to Essex Co. New Jersey, and settled in Springfield, then called "Newark township." Although he may have lived at first in what is now the city of Newark, considering the frequency with which his name is mentioned in connection with the great land riots at Newark from 1745 to 1748. The cause of these disturbances was the contention between the settlers and the English proprietors, concerning the title to the lands. The settlers held under their Indian title and refused to recognize any other. Suits against the settlers were decided in favor of the proprietors, and many of the former were thrown into jail. Their fellow townsmen, however, would not stand this and several times in the years 1745-46-48 they broke into the jails and liberated those incarcerated by order of the proprietors. In 1748 Thomas Gardner, Junr. and Benjamin Gardner were indicted on the charge of

John Cromwell was her stepfather. So he was dau. of John Winter

*Great grandson of Henry Gardner; grandson of John Gardner, and son of Thomas Gardner. The first named Henry Gardner, who probably came from Europe, lived and died at Westchester, N. Y., where he is known to have been as early as 1665. He was married to Elizabeth, daughter of John Cromwell, about 1664.

John Gardner, eldest son of Henry, was b Mar 25, 1670, m Hannah ———, and probably died before his only son Thomas became of age. The latter, Thomas Gardner, b at Westchester, N. Y. about 1700, lived and died there. He was married to Sarah, daughter of William and Sarah Smith. He made his will Apr 21, 1732, and died in 1733. His children were—Thomas, Benjamin, Hannah, Elizabeth, Sarah.

Digitized by Google

being members of a party that took Amos Roberts from jail. The official account of the matter states that on the 28th of November Amos Roberts was committed by the Sheriff to goal on a Process of Treason. Towards evening a large crowd surrounded the goal in riotous and tumultous manner, and, having it open took from thence the said Amos Roberts. These riots which were frequent in the colony were at the time when there were Jacobite risings in Scotland and a revolt in India. The revolutionary spirit was caught by colonists and the trouble marks a growing desire on their part to throw off the English Yoke. Soon after these disturbances Thomas Gardner* was married to Phebe Headley. She was doubtless the daughter of Samuel Headley whose will dated 1744–names wife Mary and eight children. Thomas Gardner is buried with the greater portion of his family in the old cemetery at Springfield, the inscription on his tombstone reading— "In memory of Thomas Gardner, who died Oct 1, 1795, in the 72 year of his age."

"My flesh shall slumber in the ground
Till the last trumpet's joyful sound;
Then burst the chains with sweet surprise,
And in my Savior's image rise."

C: Moses, Thomas, Elijah, Benjamin, Samuel, Phebe.

V. Moses Gardner, b Feb 19, 1751, d Jan 1815, m Sarah Roberts, daughter of Moses and Mary (Coe) Roberts. He lived on the old homestead in the Orange Valley, near South Orange, N. J. He was Overseer of Highways in Newark twp. in 1792. His wife Sarah descended from many of the oldest famil-

*Thomas Gardner m second wife, Abigail Allen, widow of Aaron Allen of South Hanover, now Madison, N. J. and daughter of Nathaniel and Hannah (Miller) Bonnell, of Turkey, N. J. She was b June 10, 1734, and survived her second husband nearly 30 years.

Digitized by Google

ies of Newark, including the Roberts, Coes, Browns, Burwells, and others. She died prior to 1804. C: Sears, John, Eunice, Moses, Daniel, Jesse, Thomas, Phebe. Moses m second wife, Mrs. Lydia Freeman, Aug 9, 1804. She was b about 1768, d Feb 9, 1845. C: Alva, Sarah, Mary.

**VI**. Sears Gardner, b July 27, 1773, d Mar 8, 1849, m Mary Keen July 20, 1794. She was b Apr 5, 1775, d Sept 1, 1863. He served in the "Whiskey Boy Campaign" of 1794, serving at trumpeter of Volunteer L. Dragons. He lived at Pond Eddy, Lumberland and Barryville, N. Y., died at the latter place. C: Joseph, James, Letty, Mary, Sears, Moses, Eliza.

**VII**. Joseph Lake Gardner, b July 26, 1797, d July 20, 1824, m Sara Purvis.

**VII**. James Keen Gardner, b Aug 9, 1805, at Pond Eddy, N. Y., d June 30, 1860, m Eliza Eldred Sept 20, 1827. C:

**VIII**. S. St. John Gardner.

**VII**. Letty Gardner, b Aug 12, 1807, m E. B. Sergeant Oct 11, 1829.

**VII**. Mary Gardner, b Aug 11, 1809, d Jan 6, 1840, m Benjamin C. Austin Mar 6, 1830.

**VII**. Sears Robert Gardner, b Aug 16, 1821, d Oct 12, 1885, m Mary —— Oct 6, 1834.

**VII**. Moses Gardner, b July 24, 1813, d July 7, 1818.

**VII**. Eliza Ann Gardner, b Aug 17, 1819, m Isaac Young Aug 22, 1835. She was living in Phila. 1900.

**VI**. John Gardner, b June 9, 1775, d May 5, 1835, m Mary Brown May 7, 1798. She was b Aug 15, 1775, d Jan 28, 1814, daughter of Eleazer and Mary (Bruen) Brown. She descended from several of the wealthiest settlers of Newark. C: Phebe, Oliver,

Digitized by Google

Albert, Mary, Horace, Eliza, Emily, Sally. He m second wife, Prussia, widow of John Peshine and daughter of Edward and Esther (Mulford) Ball. She d July 28, 1867. C: John. He is remembered as a very large man, full of fun, and quick to make friends. He conducted one of the largest shoe factories in Newark. His factory was on the north side of Market St. near Broad.

**VII**. Phebe Brown Gardner, b Apr 18, 1799, d 1865, m Nathaniel Cogswell Oct 26, 1820. He was b Sept 11, 1798, d Oct 20, 1863. C: John, Albert, Phebe, Elizabeth.

**VIII**. John Joseph Cogswell, b 1821.

**VIII**. Albert Gardner Cogswell, b Sept 12, 1823.

**VIII**. Phebe Brown Cogswell.

**VIII**. Elizabeth Cogswell.

**VII**. Oliver Gardner, b Oct 24, 1800, m Julia Ann Hardy of Springfield, Oct 22, 1828. C: John, Caroline, Abby.

**VIII**. John Joseph Gardner, b Aug 1829, d June 20, 1831.

**VIII**. Caroline F. Gardner, m Eldridge. P O Galva, Henry Co. Ill. C: (**IX**) Sarah Eldridge.

**VIII**. Abby E. Gardner, b—, m Kitchen. P O Rockfort, Ill.

**VII**. Albert Gardner, b Sept 11, 1802, m Joanna Pierson Jan 8, 1824. She was b—, d Jan 23, 1858. He m second wife, Louisa Geiger. She was b Dec 1805, d Feb 1875. C: Ann Augusta, Lanson M., Helen, and Albert Pierson, (all by 1st wife)?

**VIII**. Ann Augusta Gardner, m —— Weeden. P O Port Orange, Fla.

**VIII**. Lanson M. Gardner, m Mary Frances. She was b—, d Apr 1, 1881. C: (**IX**) Lanson M. Gardner. (**IX**) Frances G. Gardner. (**IX**) Joanna Gardner.

Digitized by Google

**VIII**. Helen Gardner, m —— Broome. P O Augusta, Ga.

**VIII**. Albert Pierson Gardner, b—, m—. C: (**IX**) Martha. (**IX**) Joanna. (**IX**) Walter A. Weeden.*

**VII**. Mary Bruen Gardner, b Jan 26, 1804, m Wm. Ashley Cann June 24, 1823. He was b Jan 24, 1802, at Salem Co. N. J. C: Albert, John, William, Oliver, Sarah, John, Mary, Charles, Abby.

**VIII**. Albert Gardner Cann, b Feb 1, 1824, in Newark.

**VIII**. John Harvey Cann, b Oct 25, 1825, d July 8, 1831.

**VIII**. William Ross Cann, b July 12, 1827, d Mar 5, 1844.

**VIII**. Oliver Horace Cann, b Dec 23, 1829, d Feb 20, 1844.

**VIII**. Sarah Frances Cann, b Aug 23, 1832, d Feb 19, 1844.

**VIII**. John Harvey Cann, b Apr 12, 1834.

**VIII**. Mary Bruen Cann, b Feb 27, 1836.

**VIII**. Charles Henry Cann, b May 9, 1838, d Feb 21, 1844.

**VIII**. Abby Eliza Cann, b Apr 7, 1842.

**VII**. Horace Gardner, b Dec 5, 1806, d Mar 25, 1808.

**VII**. Eliza Riley Gardner, b Dec 28, 1808, d Aug 23, 1834. S.

**VII**. Emily Gardner, b July 24, 1812, m William Ashley Cann, (his second wife), Apr 1, 1855. No issue.

**VII**. Sally Ann Gardner, b Nov 19, 1813, m Nelson Prout Dec 18, 1832. C: Anna M., Albert P., Frank N., Sarah P., Charles.

**VII**. John E. Gardner.

---

*Name changed to Weeden by act of Legislature.

Digitized by Google

**VI.** Eunice Gardner, b about 1777, d—, m Emanuel Van Auken. Lived at Milford, Pennsylvania.

**VI.** Moses Roberts Gardner, b Jan 4, 1779, d Apr 22, 1830, m Phebe. She was b Mar 22, 1778, d Aug 23, 1815. He m second wife, Elizabeth Mead, (widow of Cornelius Manderville). She d May 6, 1853. C: Phebe. He lived at Orange, N. J., and was a cabinet maker. He is said to have been fifty years in advance of his time.

**VII.** Phebe Elizabeth Gardner, b Oct 20, 1820, d Feb 13, 1900, m Lucius R. Gould Feb 10, 1839. He was b Nov 26, 1814, d Mar 28, 1899. C: Anna E., George D., Minnie, Nellie, Clara, Hattie M.

**VI.** Daniel Gardner, b Sept 4, 1781, d Jan 16, 1858, m Philetta B. Edwards Aug 3, 1803, daughter of Nathaniel and Abigail (Bedford) Edwards.* She was b May 22, 1787, d Feb 8, 1860. Cooper by trade, and farmer. The number of their children has been variously stated; as, 26, 28, and 31—the correct number being 21.

It is related that one day the mother went to town with one of the children, leaving the rest at home. When she returned, late in the afternoon, she found the 25 left at home sitting on the fence crying. On inquiring the reason she found it was because they were so lonely! This story, while not absolutely based on facts, is not without interest. C: Stephen, Sarah, Mary, Jane, Daniel, William, Burton, Horace, Phebe, Burton, Nathaniel, Luther, Phebe, John, Reuben, Harriet, Joseph, Maria, Abby, Mary, Charles.

**VII.** Stephen Edwards Gardner, b Aug 11, 1804, d June 11, 1839, m Jane Van Winkle May 30, 1835. No issue.

*Nathaniel Edwards, at the age of 16, offered his services to his country, and fought during the entire struggle for Independence.

Digitized by Google

**VII**. Sarah R. Gardner, b Aug 16, 1805, d unmarried.

**VII**. Mary C. Gardner, b Dec 6, 1806, d Dec 27, 1807.

**VII**. Jane Edwards Gardner, b July 2, 1808, d Sept 12, 1880, m James B. Jones Mar 10, 1830, son of Obadiah and Margaret (Baker) Jones. He was b Dec 1, 1802, d May 23, 1886.

**VIII**. Caroline Adelia Jones, b in Newark, Dec 24, 1837.

**VII**. Daniel Nelson Gardner, b Aug 23, 1809, d Feb 7, 1889, m Ann V. W. Maudeville May 25, 1831. She was b at Pompton Plains, Oct 28, 1807, d Feb 3, 1889. C: Jane M., Katharine L., Anna M., Henrietta F., Mary A.

**VIII**. Jane M. Gardner, b—, m George S. Gorgas Apr 27, 1852. C: (**IX**) Theodore Gorgas. (**IX**) George Gorgas. (**IX**) Edward Gorgas. P O Bridgeport, Conn.

**VIII**. Katharine Lavina Gardner, m — Holden. He m second wife, Uriah Clinton, and third, — Mauzer.

**VIII**. Anna Maudeville Gardner, m Obadiah Warner. C: (**IX**) Anna E. Warner. (**IX**) Joseph K. Warner.

**VIII**. Henrietta F. Gardner, m William L. Baldwin. C: (**IX**) Edward A. Baldwin. (**IX**) Harry C. Baldwin.

**VIII**. Mary A. Gardner, b—, d Aug 21, 1900.

**VII**. William Gardner, b Sept 19, 1810, d Apr 6, 1890, m Hannah Ryno Jan 3, 1832. She was b Sept 1, 1813, d—. C: Philetta, Mary, Hannah, Katharine, Almira, John. He m second wife, Elizabeth (Hunt) Miles, Mar 14, 1849. She was b in Sussex Co. Dec 27, 1813, d Dec 27, 1892. C: Hannah,

Digitized by Google

MARY H. FRETZ.

A. J. FRETZ. ELIZABETH C. FRETZ.

(See page 105)

Digitized by Google

Digitized by Google

Sarah, William, Wesley, Clara.

**VIII**. Philetta Edwards Gardner, b Feb 13, 1834, m Edward P. Stearns May 24, 1854.

**VIII**. Mary Ann Gardner, b Sept 16, 1836, m Joseph English Apr 1845.

**VIII**. Hannah Jane Gardner, b 1838.

**VIII**. Katharine Jane Gardner, b Sept 14, 1840, m Edward P. Clark Mar 6, 1856.

**VIII**. Almira Theresa Gardner, b Feb 6, 1842, m Edward Keisling May 20, 1859.

**VIII**. Hannah Maria Gardner, b May 7, 1849, m Charles E. Baldwin June 23, 1869.

**VIII**. Sarah Rebecca Gardner, b May 7, 1849, (Twin), m William H. Gardner Nov 29, 1869. (See Wm. H. Gardner Family).

**VIII**. William John Gardner, b Aug 13, 1851.

**VIII**. Wesley Judson Gardner, b Aug 29, 1853, d Nov 1856.

**VIII**. Clara Russel Gardner, b Sept 8, 1856, d Dec 19, 1860.

**VII**. Burton R. Gardner, b May 22, 1812, d Sept 17, 1812.

**VII**. Horace B. Gardner, b July 11, 1813, d May 4, 1856, m Caroline Richards Beach Oct 19, 1836. She was b Sept 4, 1813, d Oct 19, 1877. C: Horace, Stephen, Edwards, Mary, Emma, Caroline, Isabelle, Charles, Edward.

**VIII**. Horace Bruen Gardner, b Aug 14, 1837, m Louise H. Young May 27, 1874. She was b Dec 15, 1851. C: (**IX**) Horace Bruen Gardner, b Feb 28, 1875. (**IX**) Bessie Clement Gardner, b Apr 4, 1880.

**VIII**. Stephen Augustus Gardner, b Aug 7, 1839.

**VIII**. Edward B. Gardner, b Mar 26, 1841, d Sept 1842.

**VIII**. Mary Pierson Gardner, b Jan 13, 1834.

**VIII**. Emma Louisa Gardner, b Oct 19, 1844, d 1901.

Digitized by Google

**VIII**. Caroline Pierson Gardner, b Jan 5, 1847, d Apr 22, 1849.

**VIII**. Charles Carroll Gardner, b Apr 20, 1852, at Piermont, N. Y., d Feb 5, 1902, m Virginia McNair Apr 20, 1882. She was b Apr 9, 1853. C: (**IX**) Charles Carroll Gardner, b Apr 12, 1883. (**IX**) Raymond McNair Gardner, b Mar 12, 1885. (**IX**) Preston DeForest Gardner, b May 20, 1889.

**VIII**. Edward Douglas Gardner, b Jan 30, 1854, m Abby Douglas Terbell Sept 15, 1886. She was b Mar 30, 1865. C: (**IX**) Majorie Woodward Gardner, b Apr 24, 1887. (**IX**) Edward Douglas Gardner, b Mar 5, 1893. (**IX**) Alice Cooley Gardner, b July 30, 1894.

**VII**. Phebe H. Gardner, b Sept 4, 1814, d Sept 22, 1815.

**VII**. Burton Renard Gardner, b Nov 18, 1815, d in Sparta, Ga. Apr 15, 1856, m Martha E. Scuddy Dec 1842. She was b 1823, d Jan 1848. C: Mary, Martha. He m second wife, Catharine Ann Harper, Oct 1851. C: Frank, Lizzie.

**VIII**. Mary Elizabeth Gardner, b Apr 28, 1845, at Sparta, Ga., d Nov 1894, m Thomas Alexander Dallas June 1869. He was b at Upson, Ga. June 1845. P O Atlanta, Ga. Planter. C: Burton, Frank, Simeon, Albert, Martha.

**IX**. Burton Edward Dallas, b Nov 24, 1873.

**IX**. Frank Dallas, b Sept 1877, d Nov 14, 1894.

**IX**. Simeon Dallas, b 1879. P O Thomaston, Ga.

**IX**. Albert Dallas, b June 1882. P O Thomaston, Ga. S.

**IX**. Martha Euphemia Dallas, b Oct 9, 1884. P O Thomaston, Ga. S.

**VIII**. Martha Ann Gardner, b Aug 12, 1849, m George James Dallas May 14, 1867. He was b in

Digitized by Google

Augusta, Va. Jan 30, 1834, son of Samuel and Sophia (Houston) Dalhouse. P O Atlanta, Ga. 220 Gordon Ave. Presby. C:

**IX**. Leta Virginia Dallas, b Feb 3, 1877. P O Atlanta, Ga. Music teacher. S.

**VIII**. Frank Pierce Gardner, b Aug 30, 1852, d Feb 1897, m Leila Alice L. Hawes May 1, 1879. P O Elberton, Ga. C: (**IX**) Hugh Dallas Gardner, b June 5, 1889. (**IX**) Bertha Gardner, b Dec 8, 1894.

**VIII**. Lizzie Edwards Gardner, b Jan 21, 1855, d Mar 11, 1857.

**VII**. Nathaniel Edward Gardner, b Jan 18, 1817, d in Atlanta, m Elizabeth Harper. He m second wife, Eleanor Lawshe. C: Nellie, Lizzie.

**VIII**. Nellie Gardner, b—, d—. S.

**VIII**. Lizzie E. Gardner, m — Howell. P O 737 Peachtree St. Atlanta, Ga.

**VII**. Luther Goble Gardner, b Feb 23, 1818, m Sarah Elizabeth Washburn Oct 13, 1844. She was b Feb 15, 1826, in New York City. C: Samuel, Abbie, Sarah, Alice, Phebe, Addie, George.

**VIII**. Samuel Merritt Gardner, b July 19, 1845.

**VIII**. Abbie Jane Gardner, b July 21, 1847, d May 9, 1849.

**VIII**. Sarah Elizabeth, b July 27, 1849, m — Hadlock. P O Aenora, Ill.

**VIII**. Alice Virginia, b Mar 10, 1852.

**VIII**. Phebe Merritt, b Apr 26, 1854.

**VIII**. Addie ——, b Sept 30, 1857, d Aug 18, 1859.

**VIII**. George Luther, b Aug 10, 1861, d Dec 2, 1880.

**VII**. Phebe Gardner, b Nov 5, 1819, d unmarried.

**VII**. John Gardner, b Dec 5, 1820, m Emeline Ball 1847. She was b Aug 25, 1827, d June 8, 1897. C: Emma, Burton, Mary, Horace, Harriet.

**VIII**. Emma Frances Gardner.

Digitized by Google

VIII. —— Gardner.

VIII. Burton R. Gardner, b Sept 17, 1856, d Dec 31, 1860.

VIII. Mary Emma, b Jan 21, 1854, d Dec 28, 1860.

VIII. Horace D. Gardner b Feb 27, 1858, d Aug 6, 1858.

VIII. Harriet E., b Oct 11, 1865.

VII. Reuben Edward Gardner, b Feb 21, 1822, d Sept 10, 1883, m Julia Ann Ford Jan 3, 1844. C: George, John, Burton, Mary. He m second wife, Sarah (Jane) Johnson, Sept 27, 1868. Blacksmith, Baptist. C: Nellie, William, Loiusa, Neva, Charles.

VIII. George Arthur Gardner, b Apr 3, 1845. P O Milledgeville, Ga.

IX. Arthur Gardner. P O Atlanta, Ga.

VIII. John Howard Gardner, b Aug 19, 1847.

VIII. Burton Gardner, b at Morristown, N. J. June 26, 1849, m Josephine Bynum Dec 5, 1872. She was b July 18, 1850. P O 166 Davis St. Atlanta, Ga. In 1858 moved with his father to Milledgeville, Ga. In 1870 he moved to Morristown, N. J., but soon returned to the south, making his home in Atlanta, Ga; was at first in the Blacksmith business, but later became connected with a large grocery business, which he now runs. C: Alice, Edward, Lena, Elizabeth.

IX. Alice Oliva Gardner, b at Roswell, Ga. 1874, m Wm. Thomas Wilson Oct 16, 1897. C: (X) Hugh Clayton Wilson, b Jan 6, 1898.

IX Edward Gardner, b July 16, 1876, m Mamie Estelle Brown Apr 25, 1900. She was b at Decatur, Ga. Feb 17, 1878.

IX. Lena May Gardner, b June 13, 1878.

IX. Elizabeth Gardner, b Oct 28, 1881, d Oct 2, 1883.

Digitized by Google

**VIII**. Mary Ann, b Feb 19, 1851.

**VIII**. Nellie, b Mar 7, 1870.

**VIII**. Wm. R., b Nov 14, 1871.

**VIII**. Louisa P., b Sept 5, 1873, m Geo. W. Pierce Apr 8, 1890. C: (**IX**) May Ann Pierce, b July 13, 1891. (**IX**) Avery C. Pierce, b Oct 14, 1893. (**IX**) Almeta Pierce, b Mar 6, 1898.

**VIII**. Neva B., b Feb 17, 1876.

**VIII**. Charles R., b Mar 27, 1880. P O Atlanta, Ga. Boiler maker, Methodist. S.

**VII**. Harriet Rose Gardner, b Apr 11, 1823, d in California, m Roswell Miller June 13, 1842. C: Fred S. She m second husband, Peter Whitbeck, May 20, 1854. C: Charles W.

**VIII**. Fred S. Miller.

**VIII**. Charles W. Whitbeck.

**VII**. Joseph Wheeler Gardner, b May 11, 1825, m Elizabeth Garrison Apr 17, 1847. She was b in Sussex Co. N. J. Dec 24, 1827. C: Ann, William, Carrie.

**VIII**. Ann Eliza Gardner, b Oct 4, 1847, at Newark, N. J. m John Glaspie Oct 18, 1866. Lived at Aurora until 1879, when they moved to Kansas, later to Galatea, Colo. where they still remain. C: Carrie, Elizabeth, Annie, Irene, Edith, Clara, Eliza.

**VIII**. William Edward Gardner, b June 24, 1849, m Anne Electa Freeman Nov 23, 1881. She was b at Aurora, Ill. Mar 12, 1857. P O Aurora, Ill. 378 New York St. Carpenter, Baptist. C: James, Gertrude.

**IX**. James Lewis Gardner, b Nov 24, 1882.

**IX**. Gertrude May Gardner, b Aug 6, 1887.

**VIII**. Carrie Louisa Gardner, b June 11, 1862, d Sept 10, 1862.

**VII**. Maria R. Gardner, b May 12, 1826, d Mar 10, 1833.

Digitized by Google

VII. Abbie Bedford Gardner, b Oct 29, 1830, d Dec 1, 1832.

VII. Mary Gardner, b May 6, 1833, d May 6, 1835.

VII. Charles H. Gardner, b Sept 23, 1834. Moved South.

VI. Jesse Gardner, b Feb 28, 1784, d Mar 13, 1858, m Lydia, daughter of Japthia and Dorcas (Dodd) Condit, Jan 14, 1808. She was b Dec 8, 1789, d Mar 2, 1817. C: Amanda, Asenath, Reuben Harriet, Moses. Jesse m second wife, Rachel, daughter of Samuel and Thankful (Eare) Cronwell, (widow). She was b Aug 7, 1780, d Aug 26, 1865. No issue. Farmer in Orange Valley.

VII. Amanda Gardner, b Oct 13, 1808, d Dec 17, 1841, m Joseph Williams Nov 12, 1828.

VII. Asenath Gardner, b at Orange, N. J. Jan 26, 1810, d Dec 11, 1878, m James Wilden Hughes Feb 23, 1829. He was b Feb 23, 1808, d June 6, 1894. C: Issachar, Mary, Edward, Harrison, Edward, Ellis, James, Frederick, Charles, Jesse, Theodore.

VIII. Issachar Hughes, b Nov 7, 1813, d Sept 10, 1861.

VIII. Mary Wilden Hughes, b Aug 1, 1832.

VIII. Edward Hughes, b Jan 14, 1834, d Sept 6, 1835.

VIII. Harrison Bethwel Hughes, b Feb 21, 1835, d Sept 8, 1858.

VIII. Edward Hughes, b Feb 3, 1837.

VIII. Ellis Hughes, b Jan 9, 1839.

VIII. James Wilden Hughes b Nov 27, 1840.

VIII. Frederick Hughes, b Jan 9, 1843.

VIII. Charles Dickerson Hughes, b Jan 16, 1845.

VIII. Jesse Gardner Hughes, b July 19, 1848.

VIII. Theodore Augustus Hughes, b Oct 15, 1850.

Digitized by Google

**VII**. Reuben Condit Gardner, b Feb 28, 1811, m Susan Lusana Mirick Jan 5, 1837. She was b May 7, 1810, d Sept 16, 1848. C: Lydia, Jesse, Jesse, Valera, Phebe, John, Harriet, Josephine, Susan. He m second wife, Lydia Roloson, in 1848. She was b Sept 1823, d Apr 11, 1887. C: Sarah, Seth, Joseph, Eunice, Jane, Ciers, Lemuel, Martin, Margaret, Reuben, Walter, Ida; m 3rd wife, Lucy (Preston) Baldwin, July 11, 1888.

**VIII**. Lydia Amelia Gardner, b Jan 12, 1838, m Josiah Leonard Cosner Jan 24, 1856. He was b at Fredericktown, Ohio, Aug 30, 1837. C: Margaret, Almeda.

**IX**. Margaret Cosner, b Jan 2, 1857, d June 17, 1860.

**IX**. Almeda Cosner, b Dec 8, 1858, d Jan 6, 1886.

**VIII**. Jesse U. Gardner, b July 29, 1839, d—.

**VIII**. Jesse Wallace Gardner, b Feb 19, 1841, d Nov 1861.

**VIII**. Valera Gardner, b July 29, 1842, d—.

**VIII**. Phebe Irene Gardner, b Sept 6, 1843, m William B. Shaw. He was b at Delaware, O. Feb 1, 1835. P O Delaware, O. C: Charles, Paul, Eugene, Reuben.

**IX**. Charles Hugh Shaw, b at Delaware, O. July 14, 1875.

**IX**. Paul Shaw, b Dec 10, 1876, d Dec 15, 1876.

**IX**. Eugene Wesley Shaw, b July 29, 1881.

**IX**. Reuben Taylor Shaw, b Oct 8, 1884.

**VIII**. John Mirick Gardner, b at Genoa twp O. Jan 29, 1845, m Olive Lewis Dec 18, 1868. She was b Nov 28, 1850. P O VanWert, O. C: Orson, Edith, Jessie, Lewis, Ralph, Mary, Agnes.

**IX**. Orson M. Gardner, b Nov 27, 1869, m Mary Evelyn Hall Feb 24, 1892. She was b May 10, 1871.

Digitized by Google

C: (X) Walter O. Gardner, b Jan 24, 1893. (X) John Melvin Gardner, b June 13, 1896.

IX. Edith Gardner, b Nov 16, 1871, at VanWert Co. O. m Charles F. Priddy Jan 1895. P O VanWert, O. C: (X) Loster E. Priddy, b Feb 20, 1896.

IX. Jesse Gardner, b Nov 3, 1873, m Amos Medford Nov 30, 1893. He was b Sept 10, 1872, in Franklin Co. O. C: (X) Jennie Medford, b Jan 17, 1895. (X) Clara Olive Medford, b Nov 28, 1896. (X) Harry C. Medford, b Aug 5, 1898.

IX. Lewis E. Gardner, b Jan 16, 1876, m – Bashore Feb 2, 1899.

IX. Ralph C. Gardner, b Aug 23, 1878.

IX. Mary Gardner, b Dec 3, 1880.

IX. Agnes Gardner, b Nov 29, 1892.

VIII. Harriet Gardner, b Feb 25, 1846, m Nathaniel Perhamus Oct 23, 1875. He was b in Allen Co. Feb 28, 1845. P O VanWert, O. C: Martin, Margaret, John, George, Grace, Charlotte.

IX. Martin V. Buren Perhamus, b Sept 2, 1876, d Sept 20, 1876.

IX. Margaret Perhamus, b Nov 26, 1877.

IX. John William Perhamus, b Oct 5, 1879.

IX. George Washington Perhamus, b June 28, 1881.

IX. Grace Carnelia Perhamus, b Mar 13, 1888, d Aug 7, 1888.

IX. Charlotte Perhamus, b Dec 21, 1889.

VIII. Josephine Gardner, b Mar 26, 1847, d Dec 3, 1873, m William B. Shaw Aug 22, 1866. P O Delaware, O. C: Alice, Jesse, Lydia, Alfred, Bertha.

IX. Alice Lavina Shaw, b June 13, 1867, d Jan 3, 1872.

IX. Jesse Morris Shaw, b Sept 7, 1868, d Jan 5, 1889.

IX. Lydia Inez Shaw, b Feb 7, 1871.

IX. Alfred Cookman Shaw, b Oct 28, 1872, d May 6, 1878.

Digitized by Google

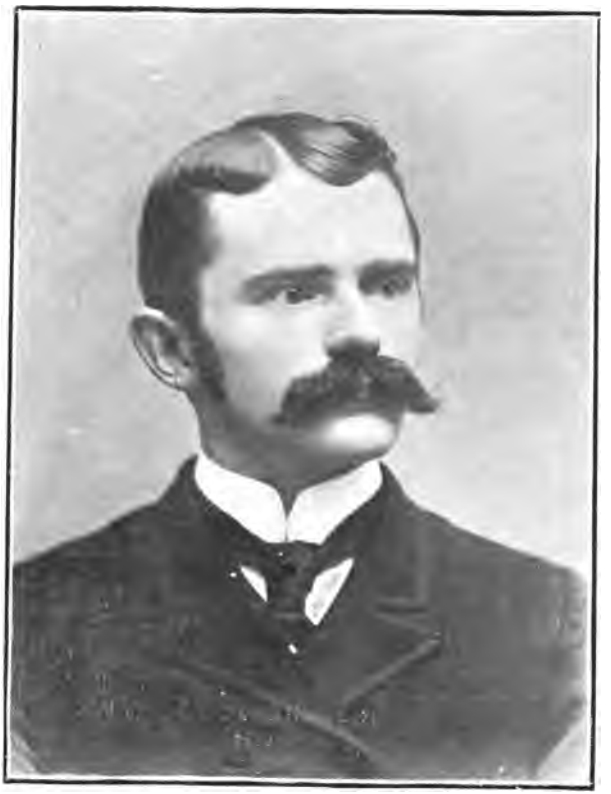

FRANK J. HEADLEY.
(See page 107)

Digitized by Google

Digitized by Google

IX. Bertha May Shaw, b Nov 26, 1873.

VIII. Susan Gardner, b Sept 4, 1848, d 1848.

VIII. Sarah Gardner, b Oct 6, 1849.

VIII. Seth Gardner, b at Delaware, Ohio, Jan 23, 1851, m Susan B. Davidson Apr 13, 1869. P O Delaware, O. Carpenter, Meth. Ep. C: Lena, Addie.

IX. Lena May Gardner, b Apr 17, 1873, d Mar 12, 1886.

IX. Addie Gardner, b May 30, 1875, m Arthur Dennis. P O Delaware, O. Meth Ep. C: (X) Lena B. Dennis, b Jan 2, 1897.

VIII. Joseph Edward Gardner, b Oct 8, 1852, d Nov 1872.

VIII. Eunice Gardner, b Feb 13, 1854, m Charles U. Hull Aug 24, 1837. He was b July 24, 1864. P O W. Berlin, O. C: Carl, Ray.

IX. Carl Hall, b Dec 1, 1888, d Jan 1889.

IX. Ray Gardner Hall, b Dec 1889.

VIII. Jane Gardner, b Sept 24, 1855, d Nov 1872.

VIII. Ciers Gardner, b May 4, 1857, m Annetta Adams Dec 4, 1878. She was b Oct 14, 1858, d Sept 26, 1894. C: Mabel. Ciers m second wife, Mary Wheeler Mar 26, 1896. P O VanVert, O. C: Maud, Florence, Velma.

IX. Mabel Blanche Gardner, b Aug 11, 1880.

IX. Maud Irene Gardner, b Jan 24, 1897.

IX. Florence Gardner, b Jan 4, 1899, d Feb 16, 1899.

IX. Velma Irene Gardner, b Sept 19, 1900.

VIII. Lemuel J. Gardner, b at Delaware, O. Aug 24, 1858, m Cora E. Anderson Dec 23, 1880. She was b at Stratford, Aug 25, 1856. P O W. Berlin, Ohio. C:

IX. Harvey L. Gardner, b Nov 14, 1890.

VIII. Martin Luther Gardner, b Apr 11, 1860, m

Digitized by Google

Cyrena J. Lewis May 22, 1883. She was b June 8, 1863. P O Convoy, O. C:

IX. Edward H. Gardner, b Aug 5, 1884.

IX. Paul M. Gardner, b Oct 21, 1887, d Aug 24, 1888.

IX. Anna Gardner, b Sept 27, 1889, d Sept 13, 1900.

IX. Dwight K. Gardner, b May 22, 1893, d Sept 24, 1893.

IX. Ida May Gardner, b July 31, 1895.

VIII. Margaret Helen Gardner, b June 14, 1861, d Oct 3, 1890, m Harvey S. Adams Feb 28, 1881. No issue.

VIII. Reuben Gardner, b Apr 1863.

VIII. Walter Gardner, b Sept 10, 1864.

VIII. Ida May Gardner, b Sept 29, 1865.

VII. Harriet Gardner, b Nov 21, 1812, m Daniel E. Williams Oct 7, 1835. He was b 1804, d 1881. C: John, Henry, Charles, Anna, Edward, Daniel.

VIII. John N. Williams, b June 29, 1836.

VIII. Henry J. Williams, b 1838, d 1847.

VIII. Charles P. Williams, b 1840, d 1878.

VIII. Anna M. Williams, b 1843, d 1860.

VIII. Edward H. Williams, b 1845.

VIII. Daniel W. Williams, b 1848.

VII. Moses Headley Gardner, b Aug 1, 1815, m Sarah Baldwin Nov 6, 1837. He m second wife, Abigail A. Edwards. She d Jan 26, 1856. C: Aaron. Moses m third wife, Mary Ann (Williams) Condit, Jan 29, 1857.

VI. Thomas S. Gardner, b Apr 12, 1789, d June 14, 1851, m Catharine Freeman. She d about 1813. C: David. He m second wife, Abigail Earl, Jan 4, 1817. She was b Dec 4, 1794, d Feb 3, 1837. C: Catharine, Ira, John, Benjamin, Adaline, Aaron.

Digitized by Google

He m 3rd wife, ———. C: Mary. He lived for a while in the Orange Valley, then removed first to Tompkins Co. N. Y., later to Sanford, Conn.

VII. David Freeman Gardner, b July 26, 1812, d Dec 16, 1890, m Sarah Ann Estil. She was b Sept 20, 1805, d Apr 22, 1889. C: Mary, William, Elizabeth.

VIII. Mary Catharine Gardner, b June 22, 1835.

VIII. William Estil Gardner, b Feb 6, 1837, at Plainfield, N. J., m Margaret Townley Earl Nov 23, 1871. P O Plainfield, N. J. C: Ella, Cora, Margaret, William, David, Louisa.

IX. Ella Wilmena Gardner, b Feb 11, 1873.

IX. Cora E. Gardner, b July 3, 1874.

IX. Margaret T. Gardner, b Dec 20, 1876.

IX. William E. Gardner, b Nov 29, 1879.

IX. David Gardner, b Nov 8, 1881.

IX. Louisa B. Gardner, b June 8, 1823.

VIII. Elizabeth Gardner, b Jan 28, 1839.

VII. Catharine T. Gardner, b July 14, 1817, d Apr 13, 1889.

VII. Ira M. Gardner, b Jan 2, 1819, d Mar 2, 1899, m Mary Ann Hill Dec 3, 1843. C: Edward, Adalena, Emma.

VIII. Edward T. Gardner, b Sept 26, 1846, at Ithaca, N. Y., m Mannie B. Sanborn Oct 16, 1878. No issue.

VIII. Adalena M. Gardner, b June 25, 1848, m George C. Pollay Nov 19, 1879. No issue.

VIII. Emma M. Gardner, b Nov 4, 1850, at Ithaca, N. Y., m Cassius N. Taber Sept 25, 1872. C: Grace, Lena.

IX. Grace B. Taber, b Feb 8, 1877.

IX. Lena M. Taber, b Dec 17, 1879.

VI. Phebe Gardner, b in 1792, d—, m John B.

Digitized by Google

**VII**. John B. Gardner, b Nov 2, 1821, d Jan 25, 1863.

**VII**. Benjamin S. Gardner, b Feb 10, 1823, d Sept 10, 1892.

**VII**. Adaline Gardner, b Nov 6, 1825, d Aug 5, 1882.

**VII**. Aaron E. Gardner, b June 15, 1828.

**VII**. Mary Jane Gardner, b Aug 9, 1840.

**VI**. Phebe Gardner, b in 1792, d—, m John B. Smith June 1, 1811. C: Sarah, Mary, Lucinda, Hannah, Charles, John. Phebe m second husband, Thomas Bruen. C: Frederick, Martha.

**VI**. Alva Gardner, b May 5, 1805, d Mar 1871, m Sarah M. Boice at Plainfield, N. J.

**VI**. Sarah Gardner, d single.

**VI**. Mary Gardner, b—, d—, m Joseph B. Hand.

**V**. Thomas Gardner, b in Essex Co. N. J. Sept 25, 1752, d Mar 12, 1804, m Abigail, daughter of Aaron and Abigail (Bonnell) Allen. She was b Jan 18, 1754, at South Hanover, now Madison, N. J., d Apr 9, 1814. He lived at Jefferson Village, where he was an extensive land owner. His house stood on what is now the Ridgewood road, in Maplewood, about fifty yards north of the railroad crossing, on the lot where Samuel A. Gardner lived in 1901. He was a farmer, and was overseer of the Highways in Newark twp in 1790. C: Joanna, Sarah, Aaron, Uriah, Thomas, Jacob, David, Sarah, Infant, Samuel.

**VI**. Joanna Muller Gardner, b Oct 3, 1772, d Aug 31, 1838. S.

**VI**. Sarah Gardner, b Apr 27, 1775, d Oct 22, 1784. Single.

**VI**. Aaron Allen Gardner, b Sept 17, 1777, d Mar 16, 1846, m Hannah Johnson. She was b July 4,

Digitized by Google

1778, d Nov 17, 1827. C: Abigail, Joanna, Horace, Lucinda, Maria, Charles, Elizabeth, Aaron, Phebe. Aaron m second wife, Mrs. Hetty (VanNess) Witty, May 4, 1828. She was b Dec 14, 1785, d Sept 16, 1865. He inherited the family homestead at Jefferson Village, and lived there till about 1823, when he moved to Newark where he owned a large shoe factory. Presby.

**VII**. Abigail Bonnell Gardner, b Oct 3, 1798, d—, m Aaron L. Miller May 4, 1828. Lived at Springfield, N. J. C: Aaron L.

**VIII**. Aaron L. Gardner, b 1834, d 1836.

**VII**. Joanna M. Gardner, b Jan 18, 1801, d—, m Isaac R. Parcel Sept 14, 1818. He removed to New York State.

**VII**. Horace Johnson Gardner, b Aug 13, 1803, d young.

**VII**. Lucinda Smith Gardner, b Dec 14, 1805, d in Newark, N. J., m Moses Lyon Jenkins Mar 1, 1827.

**VII**. Maria Wells Gardner, b Nov 28, 1807, d—, m Sebastian Cabot Taylor Nov 26, 1826.

**VII**. Charles P. Gardner, b Jan 9, 1810, d young.

**VII**. Elizabeth Gardner, b Feb 18, 1812, d—, m John Remson Feb 4, 1829.

**VII**. Aaron Allen Gardner, b Nov 18, 1814, d June 2, 1882, m Mary J. Townley in 1835. She d Jan 2, 1881. C: Sarah, Mary, Emily, Moses, Emily, Aaron.

**VIII**. Sarah L. Gardner, b Aug 8, 1840, d 1854.

**VIII**. Mary A. Gardner, b Nov 3, 1841, d 1852.

**VIII**. Emily M. Gardner, b July 2, 1843, d 1847.

**VIII**. Moses T. Gardner, b—, d Aug 26, 1849.

**VIII**. Emily M. Gardner, (twin to Moses), b—, d Aug 26, 1849.

**VIII**. Aaron Allen Gardner, b at Newark, N. J. Feb

Digitized by Google

13, 1851, m Theresa Vogt Feb 14, 1881. She was b Sept 27, 1864. Jeweler. C: (IX) Henrietta A. Gardner, b Aug 22, 1882. (IX) Julia L. Gardner, b Jan 7, 1884.

VII. Phebe Headley Gardner, b Sept 26, 1817, d Apr 27, 1842. S.

VII. Stillborn, b Mar 23, 1820.

VI. Uriah Gardner, b Apr 5, 1780, d Oct 3, 1821, m Nancy Allen, daughter of *Samuel and Hannah (Beach) Allen, Nov 22, 1801. She was b June 13, 1784, d Apr 14, 1864. He was a cabinet maker by trade, and worked as carpenter on the Old Springfield church. He lived in Jefferson Village. C: Ezra, Nathaniel, Hannah, Elizabeth, Samuel, Thomas, Ira, Velina, Mahala, Uriah.

VII. Ezra Schofield Gardner, b Apr 15, 1803, d Feb 3, 1877, m Maria Terril Feb 16, 1823. She was b Sept 25, 1804, d Dec 27, 1832. C: Elizabeth, Ira, Ira, Thomas, John. He m second wife, Mary A. Cramer, Oct 17, 1836. She was b Dec 15, 1804, d May 22, 1876. C: Mary, Philip, Velina, Emily, Phebe, Samuel. He was committeeman of Springfield twp 1837–43 and 1848–56, and Millburn twp committeeman 1857–8, and Justice of the Peace at Millburn, 1857.

VIII. Elizabeth Cutler Gardner, b Oct 6, 1823, d Jan 1827.

VIII. Ira Gardner, b Jan 17, 1825, d Jan 19, 1825.

VIII. Ira Gardner, b at Jefferson Village, N. J. Feb 2, 1827, m Sarah Jane Smith May 17, 1854. She was b Jan 24, 1833, d Oct 11, 1894. C: (IX) Ida Leora Gardner, b—. (IX) Maria Elizabeth Gardner, b—, d Apr 2, 1880. (IX) Alice Irene Gardner.

*Samuel Allen was a private in the Revolutionary war, and son of Aaron and Abigail (Bonnell) Allen of Madison, N. J.

Digitized by Google

(IX) Bertha Jennetta Gardner. (IX) Edith Frances Gardner. (IX) Charles Ezra Gardner, b Oct 5, 1864, d Nov 5, 1891.

VIII. Thomas Jefferson Gardner, b at Jefferson Village, N. J. Dec 3, 1829, m Josephine Hedden Jan 24, 1866. She was b at Newark, N. J. Oct 7, 1845, d Jan 16, 1878. He was constable at Millburn in 1858, and was one of the prominent shoe Mfgr of the century in Essex Co. C: (IX) Frank Leon Gardner, b in Newark, Mar 3, 1869. (IX) Harry Carlton Gardner, b Aug 9, 1870. (IX) Willard Watson Gardner, b June 3, 1872. (IX) Robert Elmore Gardner, b Sept 30, 1875, d Oct 3, 1876.

VIII. John Gardner, b Sept 21, 1831, d Jan 25, 1832.

VIII. Mary Elizabeth Gardner, b June 27, 1837, d May 23, 1853.

VIII. Philip Schmyler Gardner, b July 21, 1839, d Oct 24, 1871, m Margaret Wright Aug 15, 1858. She was b at Newfoundland, N. J. July 6, 1837. C: Randolph, William, Martha, George, Asa, Roselle.

IX. Randolph Augustus Gardner, b Feb 18, 1859, at Maplewood, N. J., m Dora Scheedeenaeetle. C: (X) George Randolph Gardner, b June 27, 1882. (X) Wilfred Wallace Gardner, b June 28, 1884. (X) Eva Rosina Gardner, b June 14, 1888. (X) Philip Andrew Gardner, b June 12, 1890, d Dec 18, 1890. (X) Edgar Gardner, b 1893. (X) Randolph Augustus Gardner, b Mar 5, 1895. (X) William Chandler Gardner, b Jan 1897. (X) Dorothey Gardner, b Sept 18, 1899.

IX. William Whitfield Gardner, b Sept 13, 1861.

IX. Martha J. Gardner, b Aug 15, 1863.

IX. George Washington Gardner, b Nov 6, 1865, d Aug 30, 1880.

Digitized by Google

**IX**. Asa Hilyard Gardner, b Nov 10, 1867, d Mar 29, 1868.

**IX**. Roselle Gardner, b Nov 22, 1869, d May 29, 1890.

**VIII**. Velina Gardner, b at Jefferson Village, N. J. Oct 23, 1840, m Amzi Brower. C: Winfield, Harvey, Georgianna, Charles, Maud.

**VIII**. Emily Mix Gardner, b Jan 8, 1843, m Lewis Hulse Salmon Oct 3, 1877. He was b at Mt. Olive, N. J. Apr 11, 1841. P O Hackettstown, N. J. C: Charles, Phebe, Raymond.

**IX**. Charles Schofield Salmon, b June 20, 1878.

**IX**. Phebe Caroline Salmon, b Aug 28, 1879.

**IX**. Raymond Welcome Salmon, b July 24, 1883.

**VIII**. Phebe Allen Gardner, b Apr 8, 1844, m Jotham S. Campbell May 16, 1863. C:

**IX**. Mary Isabelle Campbell.

**VIII**. Samuel Allen Gardner, b at Jefferson Village, N. J. Mar 14, 1846, Laura Agnes Smith Oct 29, 1868. She was b at Maplewood, N. J. Jan 6, 1845, d Nov 25, 1883. P O Maplewood, N. J. C: Grace, Charlotte, Samuel, Lucy. He m second wife, Mary E. Reeve, June 19, 1889. She was b 1842, d Nov 27, 1900.

**IX**. Grace Cecelia Gardner, b Dec 21, 1869, m Samuel Budd Parks.

**IX**. Charlotte Helena Gardner, b Apr 1872, d June 1896, m Emory Dare Dec 15, 1891.

**IX**. Samuel Warren Gardner, b Oct 27, 1875.

**IX**. Lucy Maud Gardner, b Feb 6, 1878.

**VII**. Nathaniel Bonnell Gardner, b May 14, 1805, d Mar 25, 1880, m Elizabeth Garrison Apr 5, 1827. She was b Nov 15, 1801, d Jan 27, 1853. C: George, Camelia, Randolph, Wilbur, Joseph, Mary, Edward, Theodore, William, Alice. He m second wife,

Digitized by Google

Deborah Downs, Oct 31, 1859. She d July 4, 1869.

VIII. George Morris Gardner, b Mar 22, 1828, m Mary Jacobus Mar 24, 1851. She was b at Newark, N. J. Jan 31, 1827, d 1889. Res. San Francisco, Cal. C: Joseph, George, etc.

VIII. Camelia A. Gardner, b Dec 3, 1829, d Feb 29, 1832.

VIII. Randolph Gardner, b Feb 22, 1832.

VIII. Wilbur Gardner, b Sept 18, 1833.

VIII. Joseph W. Gardner, b June 26, 1835.

VIII. Mary I. Gardner, b Jan 18, 1837, d July 29, 1864.

VIII. Edward Payson Gardner, b at Newark, N. J. Aug 23, 1839, d July 7, 1890, m Rebecca Rose June 22, 1862. She was b at Woolwich, England, June 1840. Merchant, Meth Ep. C: John, Mary, Elizabeth, Thomas, Ellen, Isabelle, Charles, George.

IX. John Nathaniel Gardner, b at Newark, N. J. Mar 14, 1864, m Alice Arnold Waldron July 8, 1889. She was b at Providence, R. I. May 12, 1863. Res. 12 Matthews Place, Brooklyn, N. Y. Broker, Baptist. C: (X) Grace Gardner, b Dec 23, 1890. (X) Payson Lewis Gardner, b Sept 17, 1892. (X) Paul Arnold Gardner, b Mar 26, 1894.

IX. Mary Aldine Gardner, b Oct 20, 1865, d Oct 10, 1872.

IX. Elizabeth Ann Gardner, b June 20, 1870, d in 1878.

IX. Thomas Augustus Gardner, b May 12, 1874.

IX. Ellen Rebecca Gardner, b Feb 12, 1877.

IX. Isabelle Maud Gardner, b Apr 30, 1880.

IX. Charles Wm. Gardner, b Feb 12, 1883, d Aug 7, 1885.

IX. George Gardner, b May 1885, d May 1885.

VIII. Theodore Augustus Gardner, b Aug 23, 1839, d—?

Digitized by Google

**VIII**. William Henry Gardner, b Mar 22, 1843, m Sarah Rebecca Gardner Nov 29, 1869. Res. Elizabeth, N. J. C: (**IX**) Elizabeth Irene, b Nov 23, 1870. (**IX**) Wm. Bonnell, b Dec 24, 1871. (**IX**) Frances Eleanor, b—, d young. (**IX**) Sadie Estella, b Sept 22, 1876. (**IX**) Edna Clark, b Nov 2, 1880, d young.

**VIII**. Alice Lavina Gardner, b June 5, 1846, d Mar 28, 1847–8.

**VII**. Hannah A. Gardner, b Mar 8, 1807, d May 1869, m Jeremiah T. Mix Sept 8, 1830. C: Emily, Charlotte.

**VII**. Elizabeth Cutler Gardner, b Apr 1809, d Aug 25, 1821. S.

**VII**. Samuel Gardner, b Mar 19, 1811, d Sept 1, 1850, m Phebe Dean. C:

**VIII**. Uriah M. Gardner.

**VII**. Thomas Gardner, b May 11, 1813, d Sept 20, 1821.

**VII**. Ira Gardner, b June 7, 1815, d Aug 20, 1821.

**VII**. Velina Gardner, b Oct 18, 1817, d Apr 23, 1883, m William A. Cobb Aug 18, 1841. C: Frederick, William, Anna, Frank, Harriet, Jeremiah.

**VIII**. Frederick Lyndon Gardner, b June 20, 1842.

**VIII**. Wm. Allen Gardner, b Aug 3, 1844.

**VIII**. Anna Gardner, b Mar 13, 1847.

**VIII**. Frank Gardner, b Aug 18, 1849.

**VIII**. Harriet Peck Gardner, b 1851, d May 1, 1870.

**VIII**. Jeremiah Mix Gardner, b Sept 9, 1855.

**VII**. Mahala Gardner, b Dec 15, 1819, d Sept 25, 1896. S.

**VII**. Uriah Meales Gardner, b July 26, 1821, d June 4, 1822.

**VI**. Thomas Gardner, b Oct 14, 1782, d about 1855,

Digitized by Google

m Sarah ——. He moved to Middleport, N. Y. where he lived until 1850, then removed to Albany where he died. C: John, Samuel.

VII. John H. Gardner, b July 8, 1810, d Sept 19, 1882, m Nancy Jacobson Nov 1829. She was b at Guilderslant, Conn. Mar 15, 1806, d Dec 31, 1861. C: Christopher, Jane, Sarah, Henry, Eve, Thomas.

VIII. Christopher Gardner, b 1830, m Kate Coons.

VIII. Jane Gardner, b Feb 7, 1832, m Henry Howland. C: John, Frank.

VIII. Sarah Gardner, b Jan 10, 1834, m George Ross. C: Carrie, Ella, Etta, Jennie, George, Harriet.

VIII. Henry Gardner, b Feb 6, 1836, d 1861.

VIII. Eve Eliza Gardner, b Dec 5, 1840, m Henry J. Underhill Aug 15, 1854, d Sept 25, 1900. C: Alonzo, John, George, Belle, Jennie.

IX. Alonzo Underhill, b June 25. 1855.

IX. John H. Gardner Underhill,* b Oct 5, 1857, at Albany, N. Y., m Fanny B. Ostrander Mar 25, 1891. She was b at Slingerlands, N. Y. June 5, 1869. C: (X) John H. Gardner, b Oct 10, 1893. (X) Harold B. Gardner, b Mar 5, 1895.

IX. George Underhill, b July 21, 1859.

IX. Belle Underhill, b May 7, 1861, d Sept 19, 1887.

IX. Jennie Underhill, b Mar 10, 1875.

VIII. Thomas Gardner, b Jan 7, 1844, m Elizabeth Hilton Apr 22, 1863. P O Albany, N. Y. C: Henry.

IX. Henry H. Gardner, b Nov 27, 1863, m Mary E.

---

*In 1892 Mr. Gardner, on death of his grandfather, in order to enter into possession of the homestead by a special act of the Legislature, had the Underhill dropped from his name, and has since been known as John H. Gardner.

Digitized by Google

Shumaker June 2, 1886. No issue.

**VII.** Samuel Gardner.

**VI.** Jacob Gardner, b Sept 17, 1785, d—, m Hannah Sutton. He enlisted in war of 1812. He never returned; was reported as missing. C: Thomas, Jacob, Sarah.

**VII.** Thomas Gardner, d young.

**VII.** Jacob Gardner, d Oct 21, 1831.

**VII.** Sarah Stratton Gardner.

**VI.** David Miller Gardner, b June 19, 1788, d Mar 5, 1867, m Lucy Scott, daughter of Eli and Experience (Randall) Scott, Aug 26, 1813. She was b in Mass. Mar 23, 1794, d June 2, 1883. In 1816 they moved to Batavia, N. Y. where he kept a small farm for a few years. In 1836 moved to a place one mile south of Middleport, N. Y. where he constructed a large shoe establishment for many years. In 1845 he bought a large farm in Hartland, N. Y. where he died. He was unostentatious, illustrating the christian virtues not so much by words as by deeds. He was a careful reader, a good thinker, conscientious in his interests in his country as well as his fellowmen, and died in full faith of a righteous reward hereafter. Presby. C: Joanna, Thomas, Abigail, David, Miranda, Mary, William, Minerva, Adaline, Aaron, Maria, Sarah.

**VII.** Joanna Miller Gardner, b Apr 21, 1814, d Dec 16, 1849, m Charles M. House in 1843. He was b 1817, d 1861. C: Charles, Edwin, Alice.

**VIII.** Charles House, b May 30, 1844.

**VIII.** Edwin O. House, b Oct 25, 1845.

**VIII.** Alice M. House. b 1846, d 1848.

**VII.** Thomas Gardner, b June 20, 1815, at Alexander, N. Y. d Mar 4, 1877, m Helen Hunckley Nov 1, 1867. She was b in Switzerland, Sept 22, 1841. C: Thomas, Kittie, David.

Digitized by Google

HANNAH LOCKWOOD HEADLEY.
(See page 116–43)

Digitized by Google

Digitized by Google

**VIII**. Thomas Francis Gardner, b July 6, 1868, m Lillie Stone Nov 1894. C: (**IX**) Francis Allen Gardner, b Oct 1895.

**VIII**. Kittie Elnora Gardner, b Oct 29, 1869.

**VIII**. David Aaron Gardner, b Aug 23, 1876.

**VII**. Abigail Gardner, b June 9, 1816, m William H. Earl Dec 9, 1840. He was b in Newark, N. J. Jan 1, 1817, d Jan 20, 1898. C: Enoch, David, William, John, Frederick.

**VIII**. Enoch Scott Earl, b Feb 8, 1842.

**VIII**. David M. Earl, b Jan 17, 1843, d Sept 22, 1867.

**VIII**. William Earl, b—.

**VIII**. John Ogden Earl, b—.

**VIII**. Frederick S. Earl, b July 31, 1850, d Apr 10, 1898.

**VIII**. David Scott Gardner, b Jan 25, 1818, d Feb 26, 1896. S.

**VII**. Miranda Gardner, b Feb 5, 1819, d Feb 2, 1891, m Hason W. Brown Nov 7, 1840. He was b at Syracuse, 1818, d June 1, 1894. C:

**VIII**. Lucy Gardner Brown, b 1842, d 1849.

**VII**. Mary Williams Gardner, b at Batavia, N. Y. Aug 3, 1820, d Aug 6, 1891, m —— Taylor. C: Mayron. She m second husband, John Shipman Brown, Oct 31, 1847. He was b May 8, 1812, d May 3, 1898. C: Albert, David, John, George.

**VIII**. Mayron A. Taylor, b May 16, 1839, d Aug 31, 1858.

**VIII**. Albert C. Brown, b Aug 25, 1859, d Sept 8, 1851.

**VIII**. David Gardner Brown, b Aug 16, 1852.

**VIII**. John S. Brown, b 1856, d 1858.

**VIII**. George Washington Brown, b Apr 21, 1859.

Digitized by Google

**VII.** William Blodgett Gardner, b Oct 4, 1821, d Aug 21, 1896, m Rebecca Dunn May 10, 1849. She was b Dec 31, 1825, d Dec 18, 1899. C: Flora, John, Lucy, Emma.

**VIII.** Flora Miranda Gardner, b July 10, 1850, at Middleport, N. Y., m Francis Franklin Reynolds Jan 11, 1872. He was b May 14, 1859, at Royalton, N. Y. Farmer and butcher at Medina. C: (IX) Ashley Earl Reynolds, b at Medina, N. Y. Oct 14, 1872.

**VIII.** John D. Gardner, b Aug 7, 1852.

**VIII.** Lucy M. Gardner, b Dec 20, 1856, d Oct 14, 1860.

**VIII.** Emma L. Gardner, b Nov 22, 1860, d Oct 9, 1888, m Henry Davis, in 1885.

**VII.** Minerva C. Gardner, b Aug 13, 1823, d July 7, 1880, m Elijah C. Odell Nov 1844. He was b 1820, d 1894. C: Albert, David, Walter, Mary.

**VIII.** Albert Odell, b 1845, d 1849.

**VIII.** David Odell, b Nov 8, 1847, d 1886.

**VIII.** Walter S. Odell, b May 1849, d Nov 10, 1875.

**VIII.** Mary W. Odell, b July 7, 1858, d Jan 18, 1893.

**VII.** Adaline A. Gardner, b Feb 6, 1825, d Feb 12, 1895, m Jesse A. Gladding May 1, 1849. He was b Apr 8, 1820. P O Gasport, N. Y. Lawyer; Mrs. G. Episcopal. C: Ada, Eva, Milton.

**VIII.** Ada C. Gladding, b June 30, 1850. P O Gasport, N. Y. Episcopal. S.

**VIII.** Eva A. Gladding, b Feb 5, 1853, m C. C. McNair. P O Gasport, N. Y. C: (IX) Inez H. McNair. (IX) Walter R. McNair.

**VIII.** Milton S. Gladding, b June 22, 1856, m Anna Clare Mar 30, 1887. P O Gasport, N. Y. C: (IX) Bessie A. Gladding.

**VII.** Aaron Allen Gardner, b July 21, 1826, d Mar 31, 1877, m Fannie L. Rouse 1851. She was b Sept 29, 1830. C: Joanna, Abbie.

Digitized by Google

**VIII**. Joanna Miller Gardner, b 1852, d 1856.

**VIII**. Abbie D. Gardner, b Jan 20, 1854.

**VII**. Maria Scott Gardner, b Nov 28, 1827, d June 25, 1851.

**VII**. Sarah Reeve Gardner, b Mar 28, 1829, d Mar 27, 1877, m Jaccheus Aldrich Mar 30, 1854. She was b May 20, 1829. C:

**VIII**. Sarah Elizabeth Aldrich, b Dec 14, 1866.

**VI**. Sarah Gardner, b Sept 9, 1790, d Oct 25, 1848, m Walter Reeve Smith Dec 2, 1809, son of W. Reeve, b in Morris Co. Jan 10, 1787, d Jan 4, 1870. C: Thomas, Abigail, Isaac, Sarah.

**VII**. Thomas Allen Reeve, b Sept 1, 1810, d Aug 14, 1875.

**VII**. Abigail M. Reeve, b Oct 6, 1813, d Sept 10, 1846.

**VII**. Isaac O. Reeve, b—, d young.

**VII**. Sarah A. Reeve, b May 24, 1821, d Dec 22, 1844.

**VI**. Infant, b May 13, 1793, d May 28, 1793.

**VI**. Samuel Headley Gardner, b June 19, 1796, d Dec 16, 1868, m Phebe J. Bonnell. She was b Aug 26, 1799, d Mar 13, 1844. C: Lyman, Olivia, Bentley Lyman, Irene. He m second wife, Mercy McWilliams, Nov 15, 1845. C: Emma, Adaline, Laura. He was a very prominent man and represented Essex Co. in the General Assembly 1838–1840. He was overseer of the poor in Clinton township 1835. He lived in Springfield until about 1834, when he moved to "Camptown," now Irvington.

**VII**. Lyman Ward Gardner, b Aug 4, 1820, d Jan 5, 1822.

**VII**. Olivia Gardner, baptized Aug 22, 1822, m David Magie Meeker Dec 16, 1840. He was b Nov 26, 1819, at "Conn. Farms," d June 16, 1880. C: Mary, Stephen, Fanny.

Digitized by Google

**VII.** Bentley Gardner, b Jan 9, 1823, d 1823.

**VII.** Lyman Gardner, b 1824, m Mary A. Smith Dec 3, 1844. She was b July 5, 1823, at Union, N. J. d Apr 19, 1891. C: Phebe A., Ada, Samuel H., Josephine, Bentley, David M., Susan, Irving, Mary, Isaac B.

**VII.** Emma C. Gardner, b Apr 1, 1846, m Rev. Robert B. Collins Feb 7, 1871. Minister, Methodist Episcopal ch. C: (**VIII**) Bertha S. Collins, b at Irvington, N. J. June 29, 1873.

**VII.** Adeline Gardner, b Mar 20, 1848, m James B. Huff June 19, 1866. C: Laura, James, Florence.

**VIII.** Laura Belle Huff, b Dec 31, 1867, d Nov 19, 1877.

**VIII.** James G. Huff, b Aug 18, 1871.

**VIII.** Florence A. Huff, b June 29, 1873.

**VII.** Laura Olivia Gardner, b Oct 14, 1851, m Joseph Walker Apr 13, 1881. He was b Sept 6, 1852, at Nashville, Tenn. No issue.

**V.** Elijah Gardner, b in Essex Co. N. J. Jan 4, 1757, d June 1807, m Sarah, daughter of James Force. He lived a time in Springfield twp on the north end of his father's home lot, but after his father's death he moved to Hudson county, and is said to have at one time owned nearly all the land on which the town of Union Hill now stands. He served as a private from Essex county during the latter part of the Revolution, and in 1802 his name appears on the muster roll of Capt. Moses Baldwin's Company. C: James, Phebe, Sarah, John, Elizabeth, Thomas.

**VII.** James Force Gardner, b Nov 5, 1783, d Sept 10, 1851, m Mary Earle, daughter of Robert and Mary (Smith) Earle, Dec 4, 1807. She was b Apr 20, 1788, d Jan 2, 1868. Lived in Weehawken, Hudson Co. C: Sarah, Charles, Mary, James, Elijah,

Digitized by Google

Elizabeth, Phebe, Robert, Jane, John, Charlotte, Thomas, Cornelias.

VII. Sarah Earl Gardner, b Sept 4, 1808, d Nov 3, 1889, m John Morgan.

VII. Charles Earl Gardner, b June 24, 1820, d Feb 20, 1877, m Catharine A. Crozier. She was b 1814, d Aug 27, 1895. C: James, Sarah, Francis, Charles, William.

VIII. James Christopher Gardner, b 1832, d June 19, 1883, m Frances Henrietta Gardner Feb 2, 1861. No issue.

VIII. Sarah J. Gardner.

VIII. Frances Gardner, b 1841, d 1868.

VIII. Charles N. Gardner, b 1843, d 1881.

VIII. William C. Gardner, b Sept 23, 1845, d May 28, 1902, m Emma C. Rogers Dec 1871. Real Estate and Insurance broker. C: (IX) William H. Gardner, b Sept 18, 1872, d Apr 6, 1875. (IX) Charles S. Gardner, b Apr 7, 1874, d Apr 30, 1875. (IX) Emma J. Gardner. (IX) Frances C. Gardner. (IX) Mary E. Gardner. (IX) William C. Gardner.

VII. Mary Gardner, b Apr 27, 1812, d July 30, 1892.

VII. James Force Gardner, b June 16, 1813, d Mar 1884, m——. No issue.

VII. Elijah Gardner, b Jan 20, 1815, d Jan 8, 1890.

VII. Elizabeth Gardner, b Aug 21, 1816, d 1878, m Richard Carry. C: Maria, Jemima, Lilly, Richard.

VII. Phebe Ann Gardner, b Apr 6, 1818, d Aug 21, 1895, m James Youmans.

VII. Robert Earle Gardner, b Sept 25, 1819, d —, m Eleanor Gardenbrook Dec 22, 1849. He was a member of the first board of councilmen after the incorporation of Union Hill. C: Charles, Euretta, Robert, Ella.

Digitized by Google

VIII. Charles Gardner.

VIII. Euretta E. Gardner, m Hamilton V. Weeks.

VII. Jane Gardner, b May 9, 1821, d Jan 10, 1847.

VII. John Gardner, b June 21, 1823, d Mar 30, 1893, m———Dees. C: Ebenezer, James, Will, Grace.

VII. Charlotte A. Gardner, b Apr 17, 1826, d Nov 17, 1891, m James M. Brown Nov 27, 1849. He was b Dec 18, 1823, d May 23, 1853. C: James, Mary.

VIII. James Nathan Brown, b Aug 27, 1850, d Dec 8, 1866.

VIII. Mary Amelia Brown, b Nov 1, 1851, m Philip Duryee Nov 23, 1887. He was b Sept 13, 1848, at New Durham, N. J.

VII. Thomas Gardner, b Oct 1, 1828, d May 20, 1830.

VII. Cornelia S. Gardner, b Feb 21, 1831, d Sept 3, 1899, m William Hazard.

VI. Phebe Gardner, b 1792, d 1868–9, m George Decker. C: Sarah.

VII. Sarah Decker.

VI. Sarah Gardner, b 1794, d—, m Robert Peirce. C: Sarah, Robert, Elijah, James, Margaret.

VII. Sarah E. Peirce, b—, d May 22, 1898.

VII. Robert T. Peirce.

VII. Elijah Peirce.

VII. James Peirce.

VII. Margaret M. Peirce.

VI. John Gardner, b Oct 5, 1795, d May 24, 1859, m Phebe Ann Bruen, daughter of Jabez and Jemima (Dodd) Bruen. She was b at Newark, Feb 4, 1800, d Dec 31, 1858. After his father's death, in 1807, he was taken by his mother to New York city, where he was educated. After his marriage he settled in Newark and became one of pioneer coach-builders

Digitized by Google

there. He served in the war of 1812. C: Sarah, William, Maria, Maria, Frances.

**VII**. Sarah Ann Gardner, b Oct 17, 1818, d Dec 1842.

**VII**. William Bruen Gardner, b Jan 19, 1820, d Dec 30, 1849, m Matilda Connet Jan 2, 1842. She was b Feb 8, 1820, d Mar 7, 1891. C: Sarah, Mary, Georgianna, William.

**VIII**. Sarah Ellen Gardner, b Nov 23, 1842, m Henry Christopher Albert Oct 13, 1877. He was b at Reading, Pa. July 4, 1840. No issue.

**VIII**. Mary A. Gardner, b Sept 6, 1844, m Jacob M. Layton. C: (**IX**) Alice Layton. (**IX**) Frank Layton.

**VIII**. Georgianna M. Gardner, b Dec 6, 1848, d 1864.

**VIII**. Wm. Gardner, b Jan 29, 1850, m Sarah Kirkhuff in 1883. She d June 25, 1887. C: William, Grace. Wm. m second wife, Emma E. King, June 7, 1893. C: Majorie, Dorothy. (**IX**) William K. Gardner, b Oct 29, 1884, d Jan 29, 1886. (**IX**) Grace Gardner, b May 5, 1887. (**IX**) Majorie Gardner, b Mar 13, 1895. (**IX**) Dorothy Gardner, b Aug 31, 1896.

**VII**. Maria Louisa Gardner, b Dec 2, 1822, d Dec 17, 1825.

**VII**. Maria Louisa Gardner, b Apr 8, 1826, d Dec 30, 1862, m James C. Gruett. C: Mary, Adelia, Clara, Frances.

**VIII**. Frances Henrietta Gardner, b May 15, 1828, m James W. C. Gardner Feb 9, 1861.

**VI**. Elizabeth Gardner, b in 1802, d Sept 7, 1838, m Richard Montgomery Crane. He was b at Newark, July 10, 1797, son of Rufus and Charity (Campbell) Crane. C: Sarah, Elizabeth, David, Mary, Samuel, Caroline, George, Catharine, Catharine, Francis.

**VII**. Sarah Ann Crane, b Aug 1821.

Digitized by Google

**VII.** Elizabeth Crane, b Aug 1821, d Aug 8, 1821.

**VII.** David Jones Crane, b July 19, 1822, d Dec 29, 1822.

**VII.** Mary E. Crane, b Jan 24, 1824.

**VII.** Samuel Pierson Crane, b Dec 23, 1825.

**VII.** Caroline Amelia Crane, b May 9, 1827.

**VII.** George Washington Crane, b Feb 22, 1829, d Mar 13, 1830.

**VII.** Catharine Matilda Crane, b 1831, d young.

**VII.** Catharine Matilda Crane, b Jan 10, 1834.

**VII.** Francis Maria Crane, b Feb 6, 1836.

**VI.** Thomas Gardner, b Apr 2, 1804, d Oct 28, 1886, m Elizabeth Shurrager. She was b Mar 4, 1807, d Oct 3, 1848. C: Sarah, Phebe, Phebe, Henry, Phebe, Amelia, Caroline, Thomas, George, Anne, Lucy, Marie. Thomas m second wife, Ann Robins. No issue. Mr. Gardner lived in New York city, and later in West Hoboken, N. J. In New York he conducted the largest pork-packing establishment in the city. He served several years as inspector of pork and beef for the city. On removing to New Jersey he became connected with the shad fishing business. He was a justice of the peace in Hudson county.

**VII.** Sarah Ann Gardner, b Jan 6, 1828, d Jan 4, 1888.

**VII.** Phebe Jane Gardner, d young.

**VII.** Phebe Jane Gardner, d young.

**VII.** Henry Howard Gardner, b Mar 3, 1881, d Sept 3, 1873, m Adelia T. Wells Nov 7, 1850. She was b Aug 2, 1834. C: Adelia, Carrie, Jessie, Robert, Harry.

**VIII.** Adelia Letitia Gardner, b May 19, 1853, m James H. Bemiss. He was b in 1852. P O Birmingham, Ala.

Digitized by Google

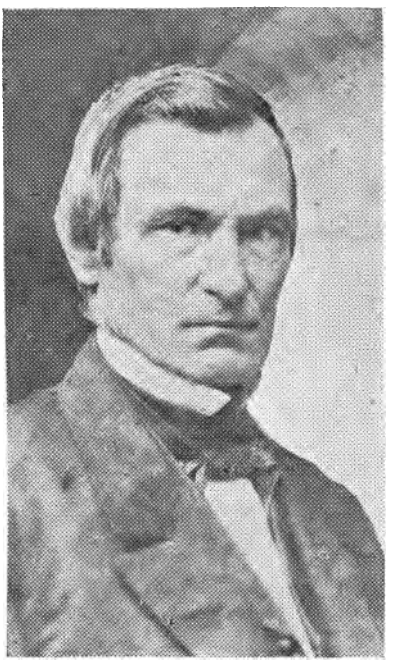

SAMUEL FREEMAN HEADLEY.
(See page 178)

Digitized by Google

Digitized by Google

**VIII**. Carrie E. Gardner, b Mar 24, 1859, m John G. Craven June 30, 1884. C: (**IX**) Fanny Roberta Craven b Mar 4, 1888.

**VIII**. Jessie F. Gardner, b Mar 23, 1861, d Jan 2, 1891, m Wm. Newman. C: (**IX**) Howard Newman, b 1889. (**IX**) Jessie Newman.

**VIII**. Robert A. Gardner, b Jan 21, 1867, m Carrie Van Nest. C: (**IX**) Robert Gardner, b Aug 29, 1891. (**IX**) Herbert H. Gardner, b July 8, 1893.

**VIII**. Harvey K. Gardner, b Sept 7, 1872.

**VII**. Phebe Jane Gardner, b Mar 23, 1835, d 1900, m Cornelius Van Voorst Nov 25, 1852.

**VII**. Amelia E. Gardner, b Sept 11, 1837, d Dec 15, 1863.

**VII**. Caroline E. Gardner, b Apr 3, 1839.

**VII**. Thomas Gardner, b—.

**VII**. George Thomas Gardner, b Dec 10, 1842, m Sarah Matilda Pierce Oct 9, 1866. She was b Apr 25, 1849. C: George, Emma, Carrie, Emma, Adelia.

**VIII**. George H. Gardner, b Apr 5, 1868, m Laura A. Shephard Mar 18, 1891. He m second wife, Imogene Ayres.

**VIII**. Emma Carrie Gardner, b June 30, 1872, d Apr 25, 1872.

**VIII**. Carrie Keziah Gardner, b Aug 28, 1873, d July 20, 1874.

**VIII**. Emma Letitia Gardner, b Aug 28, 1873, d July 20, 1874.

**VIII**. Adelaide Letitia Gardner, b Sept 13, 1877, m Wilfred Edgar Benson June 27, 1900. Res. Orange, N. J.

**VII**. Anne L. Gardner, b June 8, 1844, m—.

**VII**. Lucy D. Gardner, b Sept 3, 1846, m—.

**VII**. Maria I. Gardner, b Feb 6, 1848.

**V**. Benjamin Gardner, b in Essex Co. N. J. Aug

Digitized by Google

25, 1759, d in Ohio Aug 28, 1815, m Mary daughter of Hezekiah and Jane (Ross) Thompson. She was b at "Conn. Farms," N. J., d—. In 1881 his son Moses wrote to the Elizabeth Daily Journal a letter containing the following: "My father . . . . enlisted when sixteen years old, but during the war took a heavy cold which deprived him of the use of his limbs for 25 years, and he died before pension law came out. He went to Ohio in June and died in August as above stated. He carried, with his eldest son, four or five hundred copies of the New Jersey Journal for Shepard Kollock. My brother who assisted in carrying the papers is now living in Butler Co. Ohio, and is 95 years old. I myself live in Delaware Co. and am 91 years old. Our united ages are 186 years. x x x I am almost blind." "Polly," his wife, sold 3½ acres of land on the southernly side of the road from "Conn. Farms" to Springfield and the road to Thompsons and Scudders; and in June, 1815, just before leaving for the west, they sold their homestead in Union twp for $1750, a large price in those days for a single piece of land and house in the country. C: Jacob, Sarah, Jane, Noah, Moses, Mary, Thomas, Phebe, Carman, Hezekiah.

**VI.** Jacob Thompson Gardner, b in Essex Co. N. J. Nov 19, 1783, d at Miltonville, Butler Co. Ohio, Apr 19, 1881, m Sarah Miller of Essex Co. N. J. Mar 22, 1806. She was b Apr 19, 1782, d at Maumee, Ohio, Nov 27, 1866. In Oct 1832 they emigrated to Ohio and settled at Miltonville. Cooper by trade, U B ch. C: Nancy, Maryetta, Sarah, Clarissa, Adelia, Phebe, Elizabeth, Jacob.

**VII.** Nancy Cooper Gardner, b Dec 25, 1806, d July 15, 1876, m Henry W. Thorp June 26, 1823. C: Freeland.

Digitized by Google

VII. Maryette Gardner, b June 6, 1809, d Oct 5, 1875, m David Vanetta Feb 13, 1834. C: Malvina.

VIII. Malvina Gardner, b—, m—Line. Res. 1005 Greenwood Ave. Hamilton, Ohio.

VII. Sarah Horton Gardner, b Dec 5, 1811, d Jan 15, 1883, m Nathan Drake Mar 10, 1833.

VII. Clarissa Brown Gardner, b Sept 12, 1813, d Mar 5, 1847, m James Stace Nov 10, 1832. He was b at Staten Island, d in Hamilton Co. O. Shoemaker, U B ch. C: Jacob, George, James, David, Eliza, Edwin.

VIII. Jacob Stace, b Sept 12, 1833.

VIII. George W. Stace, b Feb 19, 1835. Res. N. 8, St. Hamilton, Ohio.

VIII. James H. Stace, b June 11, 1837.

VIII. David N. Stace, b Feb 23, 1840.

VIII. Eliza M. Stace, b Mar 7, 1842.

VIII. Edwin R. Stace, b at Miltonville, Butler Co. O. Aug 8, 1844, m Minerva E. Rook Feb 18, 1866. P O Franklin, Ohio. Carpenter and shoemaker, Methodist. C: Ella, George, James, Carl.

IX. Ella M. Stace, b Jan 26, 1867, d Dec 28, 1869.

IX. George W. Stace, b June 14, 1869, d Mar 16, 1895, m Martha M. Baird Dec 23, 1891. No issue.

IX. James E. Stace, b Jan 27, 1872, d Oct 3, 1895.

IX. Carl Stace, b at Hartford City, Ind. May 7, 1874, m Lizzie Kuntz Nov 13, 1895. C: (IX) Otto Edwin Stace.

VII. Adelia Samantha Gardner, b Oct 8, 1816, d Jan 22, 1882, m John Long Jan 22, 1835. C: Ephraim, Joseph, Maria, Miller, William, Melinda, David, John, Phebe.

VIII. Ephraim D. Long, 6 Apr 28, 1836, d Dec 12, 1862.

VIII. Joseph Long, b Mar 24, 1838.

Digitized by Google

**VIII**. Maria E. Long, b Nov 21, 1840, d Jan 25, 1872.

**VIII**. Miller F. Long, b Apr 18, 1843, d Jan 27, 1893.

**VIII**. William H. Long, b Sept 14, 1845.

**VIII**. Melinda V. Long, b Sept 12, 1848, d next day.

**VIII**. David A. Long, b Jan 2, 1850.

**VIII**. John W. Long, b Mar 17, 1852. P O West Milton, Ohio.

**VIII**. Phebe E. Long, b Oct 31, 1835.

**VII**. Phebe Overton Gardner, b Mar 6, 1819, d Nov 9, 1876, m Elias Long, Jan 24, 1836. C: Emeline, Jennie.

**VIII**. Emeline Long, m — Eckert. P O Miltonville, Ohio.

**VIII**. Jennie Long, m —— Kerns. P O Miltonville. Ohio.

**VIII**. Elizabeth Thompson Gardner, b Jan 25, 1822, d Jan 24, 1827.

**VII**. Jacob Miller Gardner, b in Morris Co. N. J. May 22, 1824, d at Hamilton, Ohio, Oct 8, 1895, m Eliza Ann Snider June 24, 1844. She was b at Weston, West Virginia, Apr 30, 1826. Shoe Merchant, U B ch. C: Martha, Nielson, Alonzo, Irene, Edwin, Clara, Phebe, William.

**VIII**. Martha Adaline Gardner, b Apr 30, 1846, m Newton Long in 1868. He d 1899. P O Hamilton, Ohio. C: Harry, Elmer, Minnie, Hettie, Nettie, Iva, Bessie.

**VIII**. Nielson F. Gardner, b Mar 11, 1848; was killed in bed by lightening Sept 1, 1866.

**VIII**. Alonzo M. Gardner, b Aug 6, 1849, m Katie Hener in 1874. P O Middletown, O. C: (**IX**) Bertha, Elva, Ray.

**VIII**. Irene A. Gardner, b Aug 11, 1851, m Daniel

Digitized by Google

Little in 1868. He d 1870. She m second husband, William Wallace, in 1879. P O Bahersfield, Cal. C: (IX) Newton, Alonzo, Clara, Grace, Nellie, Robert.

VIII. Edwin T. Gardner, b Jan 23, 1853, d Jan 25, 1854.

VIII. Clara I. Gardner, b May 25, 1855, d 1869.

VIII. Phebe Malvine Gardner, b in Winchester, Ohio, Nov 27, 1857, m Lou. J. Beauchamp Mar 31, 1877. Res. 714 Sycamore St. Hamilton, Ohio. Mr. Beauchamp is a noted and popular lecturer. He has traveled extensively at home and abroad and has had varied experiences, as; living among Indians, wandering from kings' palaces to beggars' hovels, and as a newspaper man. Mrs. Beauchamp has traveled with and assisted her husband in his missionary work, and on his popular lectures for twenty years, since which she has devoted her time to literary work. Presby. C: Earl.

IX. Earl Gardner Beauchamp, b Dec 14, 1878. P O Hamilton, Ohio. Photographer, Presby.

VIII. William E. Gardner, b Nov 22, 1858, m Alice Rumple Mar 1888. Res. 445 Mass. Ave. N. W. Washington, D. C.

VI. Sarah Gardner, b Sept 11, 1785, d—, m William Hall.

VI. Jane Ross Gardner, b—, d—, m Ephraim Broadwell Aug 24, 1806.

VI. Noah Gardner, b—, d—, m Sarah C. Baker Apr 26, 1807. C: Carman, Mary, ——, ——. Clara, Henry, ——, ——.

VI. Mary Gardner, b at Union, N, J. Jan 19, 1791, d—, m Cele Dickinson. She was b 1797, d 1835. Lived in Delaware Co. O. C: Mary, ——, Benjamin, John, Moses, Susan, Aaron, George, Alford, Cele.

Digitized by Google

VII. Mary T. Gardner, b May 10, 1816.
VII. —— Gardner, d in 1820.
VII. Benjamin Gardner, b Jan 10, 1821.
VII. John Gardner, b Mar 10, 1822.
VII. Moses Gardner, b May 28, 1824.
VII. Susan F. Gardner, b Dec 25, 1826, d Feb 1901.
VII. Aaron B. Gardner, b Dec 18, 1828.
VII. George H. Gardner, b Apr 26, 1831.
VII. Alford Gardner, b Oct 28, 1833.
VII. Cele J. Gardner, b May 28, 1838.

VI. Mary Gardner, b—, d—, m Caleb Scudder Aug 17, 1814.

VI. Thomas Gardner, b July 10, 1795, d Sept 4, 1834, m Anna Baker Feb 13, 1817. She d Apr 15, 1827. C: Hezekiah, William, Benjamin, John. He m second wife, Lucy Baker, May 22, 1828, (sister to first wife). She d Aug 15, 1889. C: Thomas, Lucy, Charles.

VII. Hezekiah T. Gardner, b June 12, 1818, d 1847.

VII. William I. Gardner, b Aug 10, 1821, m Elizabeth Craig Feb 1849. P O Wellington, Kan.

VII. Benjamin Gardner, b Aug 25, 1823, d—.

VII. John Gardner, b Nov 2, 1825, m Sarah Hartley Mar 1849. She d Mar 1901.

VII. Thomas B. Gardner, b Apr 2, 1829, m Sarah A. Squier Apr 29, 1849. P O Maroa, Ill. Eight children: Squier, Charles, Theodore, Thomas, Lucy. Three dead.

VIII. Squier Edgar Gardner, b—, m Elenor Hamilton. Four children.

VIII. Charles W. Gardner, b—, m Emily Tozer, (d). C: (IX) Geo. Gardner, m Clara Bennitte. C: (X) Alva Gardner. Charles m second wife, Cora Miller. Five children.

VIII. Theodore Abner Gardner, b—, m Julia Coop-

Digitized by Google

er. C: (IX) Earl Baker Gardner. (IX) Paul H. Gardner. (IX) Albert E. Gardner.

VIII. Thomas Wilbert Gardner, b—, m Elizabeth Berkley. P O Rochport, Mo. Nine children. (IX) Thomas, John, Carl, William, Harry.

VIII. Lucy C. Gardner, b—, m Monroe C. Ferrill. Three children. (IX) Ray, Charles.

VII. Lucy A. Gardner, b Nov 10, 1830, d Aug 7, 1889, m Squier Carl Aug 1848. She m second husband, A. B. Bonner.

VII. Charles S. Gardner, b May 10, 1834, d Mar 7, 1863, m—.

VI. Phebe Gardner, b—, d—, m Theophilus Eaglesfield.

VI. Carman Gardner.

VI. Hezekiah T. Gardner, said to have gone to Ala.

V. Samuel Gardner, b in Essex Co. N. J. Dec 29, 1761, d Dec 31, 1823, m Elizabeth, daughter of Samuel and Grace (Kitchell) Ford, at Hanover, N. J. Sept 19, 1784. She was b at Madison, N. J. Sept 10, 1764, d Feb 12, 1843. She descended from Obediah Bruen and Rev. Abraham Pierson, very prominent men in the little colony that founded Newark. Samuel Gardner fought in the war of the Revolution. He was a private in the Essex Co. troops. Soon after the war he removed to Madison, N. J., at which place they joined the Presbyterian church in 1792. C: Joseph, Samuel, William, Phebe, David, Julia, Mary, Charles, Ira, Matilda, Lewis.

VI. Joseph Kitchell Gardner, b at Bottle Hill, Dec 9, 1785, d June 13, 1842, m Nancy Thompson Sept 6, 1805. She was b Feb 1, 1788, d Aug 2, 1826. C: Joanna, S'l Ford, Charles, Elizabeth, Pierson, Phebe, Juliette, Alfred, Caroline, Martha. Joseph m second wife, Hannah Maria Allen, daughter of

Digitized by Google

Capt. John Allen of Union, N. J. Nov 27, 1831. She was b 1799, d 1873. C: Emma. He learned the trade of tanning and currying in Water Street (now Brookside) Morris Co. N. J. moved to Bottle Hill, 1824, and to New York in 1826, where he started in business. After his wife's death he returned to Newark and m again, and became engaged in the Trunk Mfg. business, which he followed until his death, that being caused by a drowning accident in the Passaic river.

**VII**. Joanna Gardner, b Feb 26, 1808, d Oct 18, 1826, m Jacob T. Axtell July 19, 1826. No issue.

**VII**. S— Ford Gardner, b Aug 17, 1809.

**VII**. Charles Thompson Gardner, b July 12, 1811, d Aug 25, 1834, m Eliza Johnson Apr 16, 1834. C: (**VIII**) Mary Elizabeth Gardner, b Apr 6, 1834.

**VII**. Eliza Ford Gardner, b Apr 10, 1813, d Nov 16, 1898, m James Casterline.

**VII**. David Pierson Gardner, b Apr 20, 1815, d in—, m Susan Ball King June 20, 1839. His early life was spent at and around Madison, N. J. his birthplace. When a young man he learned the trade of trunkmaking, also sash and blind making, at Newark. He removed to Brooklyn, N. Y. and there built up a large business in the manufacturing of sashes and blinds. He is one of the few Gardners to reach the age of 85, which he did on Apr 10, 1900. C: Anna, Henrietta, Joseph, Caroline, Charles, Mary, Charles, Helen, Alice, Henry, Margaret.

**VIII**. Anna King Gardner, b May 15, 1840.

**VIII**. Henrietta Gardner, b Oct 10, 1841.

**VIII**. Joseph Kitchell Gardner, b Dec 9, 1843.

**VIII**. Caroline King Gardner, b Apr 17, 1847, d Sept 2, 1848.

**VIII**. Charles Ford Gardner, b Feb 20, 1849, d Apr 19, 1852.

Digitized by Google

**VIII**. Mary Virginia Gardner, b Aug 9, 1851, d May 4, 1852.

**VIII**. Charles Pierson Gardner, b July 26, 1854, d Oct 12, 1854.

**VIII**. Helen Augusta Gardner, b Oct 3, 1855, d Aug 25, 1858.

**VIII**. Alice Burt Gardner, b Jan 23, 1858, d Mar 5, 1859.

**VIII**. Henry Clay Gardner, b July 27, 1862, d July 22, 1863.

**VIII**. Margaret Burt Gardner, b Aug 16, 1860.

**VII**. Phebe Ann Gardner, b Apr 10, 1817, d Jan 12, 1866, m Enos Bonnell May 26, 1836.

**VII**. Juliette Gardner, b May 25, 1819, d Feb 26, 1886. S.

**VII**. Alfred L. Gardner, b Dec 22, 1820, d Aug 1826.

**VII**. Caroline Gardner, b Dec 24, 1822, d Sept 1826.

**VII**. Martha Gardner, b Dec 7, 1825, d Nov 1826.

**VII**. Emma J. Gardner, b Nov 12, 1833, d July 8, 1847.

**VI**. Samuel Ford Gardner, b May 2, 1788, d Dec 7, 1802. S.

**VI**. William Ford Gardner, b Oct 29, 1790, d Jan 26, 1881, m Sarah Hedden Nov 13, 1827. She d Sept 3, 1853. C: Charles. He m second wife, Pamelia Clapdore, Mar 16, 1843.

**VII**. Charles Condit Gardner, b Nov 13, 1828, d July 6, 1832.

**VI**. Phebe Headley Gardner, b Aug 10, 1792, d Dec 20, 1861.

**VI**. David Austin Gardner, b Oct 2, 1794, d Dec 24, 1880, m Elizabeth Mincher Apr 26, 1821. She d Dec 18, 1843. C: William, Samuel, Elizabeth, Augustus, Julia, Sarah, Almira, Melville, Laura.

Digitized by Google

David m second wife, Ursula Wells, (widow of Moses Reeve), Apr 20, 1845. She was b Apr 20, 1810, d Aug 2, 1850. C: David, Ursula. David m 3rd wife, widow Amelia Strahly, Aug 7, 1853. She d Sept 8, 1859. C: Mary, Louis.

VII. William Ford Gardner, b 1822.

VII. Samuel D. Gardner, b Oct 20, 1823, d Apr 1825.

VII. Elizabeth Matilda Gardner, b Dec 5, 1825, d Feb 1899, m Morgan Shuster. Four children.

VII. Augusta Gardner, b Mar 26, 1827, d Sept 1832,

VII. Julia M. Gardner, b June 18, 1830, d Sept 1831.

VII. Sarah Ellen Gardner, b Mar 12, 1832, d Mar 12, 1868, m Robert Goggen.

VII. Almira Austin Gardner, b Dec 8, 1833, d Dec 5, 1837.

VII. Melville Cox Gardner, b Nov 5, 1835, d Dec 20, 1837.

VII. Laura Jane Gardner, b Jan 22, 1839, m Edward W. Donn in 1859. Seven children.

VII. David Austin Gardner, b Apr 7, 1846, d Mar 13, 1862.

VII. Ursula M. Gardner, b July 15, 1850, d Jan 26, 1862.

VII. Mary Emma Gardner, b May 3, 1854, d Sept 14, 1855.

VII. Louis Fillmore Gardner, b Jan 17, 1856, m Martha Lyle. C: (VIII) Virginia.

VI. Julia Ann Gardner, b Jan 3, 1797, d Apr 1829, m Coleman Boughton. He was b 1796, d Jan 15, 1844.

VI. Mary Ford Gardner, b Apr 9, 1799, d at Succasunna, N. J. Mar 15, 1870, m Stephen B. Minton. He was b Oct 22, 1796, d Nov 22, 1854. Seven children.

VI. Charles Thomas Gardner, b May 11, 1801, d

Digitized by Google

July 31, 1886, m Margaret O'Quinn Nov 11, 1824. She d July 14, 1826. C: Eliza. He m second wife, Rebecca C. Hubbard, Jan 13, 1834. She was b at Fayetteville, N. C. Nov 14, 1814, d Apr 1, 1887. C: Thomas, William, Julia, Charles, James, Margaret, Mary, Rebecca, Virginia. At the age of 16 he learned the trade of coach-making, at which he worked until 1824, then went to Louisburg, N. C. After the death of his first wife he failed in business. In 1832 he again started in, and retired from business in 1848, and took his family to Washington, D. C. where he died.

**VII**. Eliza Gardner, b Sept 6, 1825, d Apr 23, 1826.

**VII**. Thomas Ira Gardner, b Mar 25, 1835, d Dec 17, 1896, at Fayetteville, N. J., m Mary G. Burnett Oct 15, 1857. She was b Nov 19, 1834, at Springfield, N. J. C: William, Cora, Edith, Mary, Thomas.

**VIII**. William Sanford Gardner, b Oct 11, 1858, d Feb 2, 1859.

**VIII**. Cora Clark Gardner, b Apr 30, 1862.

**VIII**. Edith R. Gardner, b Jan 28, 1865.

**VIII**. Mary J. Gardner, b June 23, 1871, d July 17, 1872.

**VIII**. Thomas B. Gardner, b Oct 7, 1873.

**VII**. William H. Gardner, b Apr 7, 1837, m Sarah A. Tarring Nov 24, 1862. C: Gertrude, Charles.

**VIII**. Gertrude T. Gardner, b Aug 16, 1863.

**VIII**. Charles H. Gardner, b Aug 13, 1864.

**VII**. Julia A. Gardner, b Apr 23, 1839, d Aug 23, 1877, m Frank S. Findlay Oct 26, 1865. C: Charles, Alexander.

**VII**. Charles L. Gardner, b Apr 20, 1841.

**VII**. James S. Gardner, b Oct 10, 1843, d Mar 1849.

**VII**. Margaret Gardner, b Sept 25, 1845, d next day.

Digitized by Google

VII. Mary E. Gardner, b 1846, d 1846.

VII. Rebecca Gardner, b July 27, 1850, d Dec 1850.

VII. Virginia C. Gardner, b May 19, 1856, m Alexander Findlay Harris Dec 6, 1882. C: Lillian.

VIII. Lillian Rebecca Harris, b Mar 29, 1884.

VI. Ira Condit Gardner, b May 27, 1803, d Dec 4, 1875, m Hester Whelpley.

VI. Matilda F. Gardner, b July 16, 1805, d Sept 29, 1882, m John Plumley.

VI. Lewis B. Gardner, b Apr 16, 1808, d Mar 26, 1862, m Lydia ——.

V. Phebe Gardner, b at Springfield, N. J. Aug 21, 1764, d Jan 5, 1829, m Edward Earl of Middleville, (now Hilton), Essex Co. in 1781, son of John and Joanna (Howard) Earl. His descent has been traced to John de Erlegh of England, 1068. Edward Earl was b June 19, 1760, d Oct 13, 1817. He served in the Revolution from Essex Co., and after the war became a "cordwinder." C: Philip, Joanna, Elizabeth, Sarah, Robert, Phebe, Edward, Thomas, Joanna, Elizabeth, John.

Digitized by Google

BENJAMIN FRANKLIN HEADLEY.
(See page 189)

Digitized by Google

Digitized by Google

## DESCENDANTS OF ISAAC HEADLEY.

I. Isaac Headley, b in 1735, at "Conn. Farms," in Union Co. N. J. between Rahway and Elizabeth, d at the Headley homestead between Littleton and Danville, Morris Co. N. J. May 14, 1803; m Mary Frazee of "Conn. Farms;" buried at Parsippany, N. J. Farmer, Presby. C: Frazee, Henry, Jacob, Benjamin, Samuel Isaac.

II. Frazee Headley, b—, d—, m——. Lived on the homestead farm near Littleton, N. J. C: Morgan.

III. Morgan Headley, b—, d—, m——. Lived on the homestead at Littleton, N. J. No issue.

II. Henry Headley moved either west or to western New York.

II. Jacob Headley.

II. Benjamin Headley moved to Red Stone, Pa. and thence south to Tennessee.

II. Samuel Headley, M. D,, b at the Headley homestead near Littleton, N. J. Aug 7, 1774, d at Berwick, Pa. in 1838, m Anna Fairchild, daughter of Jonathan and Sarah Fairchild. After marriage they moved to Litchfield, Otsego Co. N. Y. where he practiced medicine. When the war of 1812 broke out he was elected Surgeon of the 18th Reg. Vol. and served during the war with ability and credit to himself. He afterwards moved to Berwick, Pa. where he continued to live until his death. C: Benjamin, Harriet, Samuel.

III. Benjamin Franklin Headley, b Feb 5, 1797, d at Berwick, Pa. July 17, 1822. S.

Digitized by Google

III. Harriet Ford Headley, b Aug 16, 1800, d July 17, 1823, m Jesse C. Horton Jan 20, 1820. C: Ann, Harriet.

IV. Ann Maria Horton, b Apr 2, 1821, m Allen M. Gangewer Apr 6, 1842. Res. 2618. K. St. N. W. Washington, D. C. Editor of Newspaper at Berwick, Pa. C: Josepha, Cora, Ida, Mary.

V. Josepha H. Gangewer, b Jan 26, 1843, d Nov 5, 1903, m E. N. Houghton Apr 9, 1867. Children, (d).

V. Cora M. Gangewer, b Mar 6, 1846. S.

V. Ida A. Gangewer, b July 21, 1848. S.

V. Mary B. Gangewer, b Feb 28, 1850, d Apr 5, 1901, m Charles D. Sloan June 1, 1873. No issue.

IV. Harriet Headley Horton, b June 17, 1823, m Nathan B. Westler Jan 21, 1845. P O Berwick, Pa.

III. Samuel Freeman Headley, b at Litchfield, N. Y. Jan 20, 1808, d at Morristown, N. J. July 24, 1869, m Maria Josepha daughter of Capt. John Boyd* Nov 28, 1832. She was b in Northumberland Co. Pa. Sept 16, 1808, d at Morristown, N. J. in May. Samuel F. Headley graduated from Union College Schenectady, N. Y. with honors in 1831, after which he entered the law office of Robert C. Grier, later one of the Judges of the Supreme Court. Mr. Headley practiced for many years in the courts of Luzerne, Columbia, Northumberland and adjoining counties where his distinguished abilities soon placed him among the leaders of the Democratic parties to which he adhered until the nomination of Buchanan. On the breaking out of the rebellion he identified himself with the cause of liberty and union. Methodist Episcopal. C: John, Benjamin, Elizabeth, Annie, Charles.

*Capt. John Boyd commanded one of the companies formed for the defense of Pa; was a member of the Cincinnati, and was an intimate friend and associate of Washington.

Digitized by Google

IV. John Boyd Headley, b at Berwick, Pa. Feb 22, 1834 m Helen Mason Thomas Sept 16, 1857. P O Morristown, N. J. He came to Morristown, N. J. in 1854, and was for a number of years in the employ of the Erie R. R. In 1860 he went to Peoria, Ill. and was engaged in banking, in which he was very successful, massing considerable property. In 1862 he returned to New Jersey and formed a co-partnership with Hon. Wm. G. Steele of Sumerville, N. J. and opened a banking and brokerage office in Wall St. N. Y. In 1866 he retired from active business and devoted himself to agricultural work, having purchased a large farm near Morristown. In 1867 he was appointed collector of Internal Revenue of the 4th Dist. of N. J., and this position he held at the time of his death. As a government official he was prompt, accurate, energetic and firm in the discharge of his duties. He was regarded at the Internal Revenue office as one of the best in the service. In all the relations of life he was highly esteemed for his many private and public interests. He met his death with his friend Senator George T. Cobb, in a railroad accident on the Chesapeake & Ohio R. R. May 6, 1870, going to Virginia. Presby. C: Annie, William, John, Helen.

V. Annie Latona Headley, b Sept 30, 1858, d Jan 3, 1867.

V. William Thomas Headley, b at Peoria, Ill. May 29, 1860, m Kate P. Freese, daughter of Milton Freese of Louisa, Ky. 1882. Res. 238. W. Johnson St. Germantown, Phila. Pa. Electrical engineer with the Electric Storage Battery Co. of Philadelphia, Pa. Presby. C:

VI. Thomas Boyd Headley, b July 28, 1884. Presby.

VI. Mary Freese Headley, b Nov 16, 1885. Presby.

Digitized by Google

VI. Minerva Vauglin Headley, b June 30, 1891.

V. John Boyd Headley, Jr. b May 1, 1864, d Dec 28, 1866.

V. Helen Thomas Headley, b at Morristown, N. J. Mar 27, 1867. P O Morristown, N. J. S.

V. Benjamin Franklin Headley, b at Berwick, Pa. May 25, 1836, d at Morristown, N. J. Dec 11, 1877, m Rosena J. McGoldrick May 26, 1857. She was b in New York Aug 28, 1836. Res. 4 Court St. Morristown, N. J. Meth Ep. C: Mary, Josepha, Frank, John.

V. Mary Elizabeth Headley. Res. Morristown, N. J. Meth Ep.

V. M Josepha Headley.

V. Frank M. Headley, b in Newark, N. J. Apr 21, —, m Leah Miller of Dayton, O. Telephone business. Meth Ep. No issue.

V. John Boyd Headley. Res. 4 Court St. Morristown, N. J. Shoe merchant, Meth Ep. S.

IV. Bessie Boyd Headley, b May 19, 1842, m James V. Bentley Dec 24, 1862, of Morristown, N. J. He d Oct 5, 1881. He served all through the civil war as Second Lieut. Hosp. Std. 24th N. Y. Vol; was a prisoner at Bull Run for three days, 1862; joined 15th Regt. N. J. Vol. Inf. Jan 15, 1863. Banker, Meth Ep. C: Charles, Bessie, Josepha, Helen. Bessie m second husband, Sayles J. Bowen, of Washington, D. C. He d Dec 13, 1896. Res. 3014 Irving Place, Washington, D. C.

V. Charles H. Bentley, b Apr 27, 1846, m Susan Elizabeth Cake of Norfolk, Va. Nov 25, 1886. P O Hampton, Va. Lumber-dealer, Episcopal. C:

VI. James Bruce Bentley, b Oct 28, 1888.

VI. John Boyd Bentley, b Feb 8, 1896.

VI. George Cake Bentley, b Aug 11, 1897.

Digitized by Google

V. Bessie Boyd Bentley, b Aug 18, 1866, m T.L.P. Mulford of Morristown, N. J. Oct 28, 1885. Res. Washington, D. C. Presby. C: (VI) Josepha B. Mulford, b May 19, 1889. (VI) James Bentley Mulford, b Sept 30, 1890.

V. Josepha Boyd Bentley, b Feb 10, 1871, m Lieut. W. F. H. Godson Oct 3, 1894. Res. Ft. Robinson, Neb. U. S. Cavalryman, Episcopal. C: (VI) W. Frederick Holford Godson, b Feb 1, 1896. (VI) E. Anice Godson, b Sept 3, 1897.

V. Helen Louise Bentley, b Dec 7, 1874, m John C. Lewis of Washington, D. C. May 17, 1898. Res. 702 Gladstone Ave. Tuxedo Park, Baltimore, Md. Agt Consol Coal Co. Baltimore. Presby. C: (VI) Helen Louise Lewis, b Mar 16, 1899. (VI) John C. Lewis, Jr. b Oct 6, 1901.

IV. Annie Rebecca Headley, b Mar 25, 1845, d Feb 6, 1854.

IV. Charles Pierson Headley, b Jan 25, 1850, d Feb 13, 1854.

II. Rev. Isaac Headley, b at Parsippany, N. J. June 21, 1776, d about 1840, m Irene Benedict, daughter of Rev. Joel Benedict, of Parsippany, N. J. Oct 1802. He was ordained to the ministry of the Presbyterian church and settled at Walton, Delaware Co. N. Y., where he was stationed for many years as pastor of Presbyterian church. C: Eliza, Catharine, Isaac, Joel, Irene, Phineas, William.

III. Eliza Headley, b June 19, 1804, d Dec 19, 1836, m Rev. Robert Brown. No issue.

III. Catharine Headley, b Aug 25, 1806, d Dec 17, 1840, m Rev Alva Lilly. No issue.

III. Isaac B. Headley, b June 23, 1810, d 1854, m Emily Platt. He was a man of uncommon brilliancy of mind. C: Emily.

Digitized by Google

**IV**. Emily Headley, b—, d—, m Theodore Gere of Oswego, N. Y. C:

**V**. Bessie Gere. P O Oswego, N. Y.

**III**. Joel Tyler Headley, b at Walton, Delaware Co. N. Y. Dec. 30, 1813, d at Newburgh, N. Y. Jan 16, 1897, m Anna Allston Russel. He went to Union College, where he graduated in 1839. He then entered Auburn Theological Seminary as a divinity student, and later was ordained a Presbyterian Clergyman and settled at Stockbridge, Mass. until his health broke down and he was compelled to relinguish his chosen profession and go abroad. After a trip to Europe he took up newspaper work, and for a time was associate editor of the New York Tribune. This however he soon abandoned for authorship. Among other books he wrote—"Napoleon and his Marshalls," "Washington and his Generals," "Life of Washington," "Life of Cromwell," "Life of Havelock," "Lives of Scott and Jackson," "History of the War of 1812," "Sacred Mountains," "Sacred Scenes and Characters," "Sacred Heroes and Martyrs," "The Imperial Guard," "Chaplins of the Revolution," "The Great Rebellion," "Life of Farragut and our Naval Commanders," "Lives of Grant and Sherman," "History of the Great Riots," "Headley's Miscellanies." In 1855 he was elected to the New York State Legislature. Mr. Headley at that time figured conspicuously as a leader in the native American movements. In 1856 he was elected Secretary of State for the State of N. Y. Presby. C: Russell, Lucy, Joel.

**IV**. Russel Headley, b at Stockbridge, Mass. Sept 27, 1852, m Adelia Jenkins Oct 30, 1888. Res Newburgh, N. Y. He graduated from Cornell University July 1872. Admited to the New York bar May 14,

Digitized by Google

1874. He was corporation counsel of the city of Newburgh, 1886-1890; district attorney of Orange County, 1890-1896, counsel for attorney general, N. Y. State, 1901; counsel for New York State Department of Excise, 1902. He is the author of the following legal works–"Headley's Criminal and Penal Code," "Headley's Criminal Justice," "Headley's Competency of Witnesses," "Headley on Assignments." C: (V) Infant, d soon after birth. (V) Allston Headley.

IV. Lucy C. Headley, b Sept 7, 1854. Res. Newburgh, N. Y. S.

IV. Joel T. Headley, b Aug 16, 1857. With Longman, Green & Co. N. Y. S.

III. Irene Headley, b at Walton, N. Y. May 2, 1817, d at Detroit, Mich. Mar 17, 1895, m William H. Burr Dec 11, 1839. He was b at Hartford, Conn. Sept 30, 1811, d at Detroit, Mich. Feb 28, 1879. Farmer, Cong. C: Katharine, William, Charles, Irene, Joel, Harry.

IV. Katharine L. Burr, b at Auburn, N, Y. Sept 14, 1840, m Henry M. Utley Mar 1864. Res. 195 Charlotte Ave. Detroit, Mich. Librarian of Public Library, Presby. C: Eirene, Francis, Jane.

V. Eirene Headley Utley, b July 28, 1867, m Wm. J. Rowell June 1893. Res. 93 Medbury Ave. Detroit, Mich. Presby. C: (VI) Katharine Rowell, b May 23, 1895. (VI) Wesley Utley Rowell, b Apr 17, 1897. (VI) Henry Munson Rowell, b Apr 21, 1899.

V. Francis H. Utley, b in 1868. Res. 195 Charlotte Ave. Detroit, Mich. Presby.

V. Jane M. Utley, b in 1871, m Wm. H. Meur. Res. Park St. Detroit, Mich.

IV. William Horace Burr, b Dec 8, 1843, in Chester, N. Y. Res. 152 Brainard St. Detroit, Mich. Editor and Publisher, Cong. S.

Digitized by Google

IV. Charles Abernethy Burr, b May 7, 1846, d May 6, 1899, m Lucy Butterfield. C: Horace, etc.

V. Horace B. Burr. Res. Goshen, Ind.

IV. Joel Tyler Headley Burr, b June 21, 1848, d Dec 12, 1854.

IV. Irene Headley Burr, b Sept 28, 1851. Res. 152 Brainard St. Detroit, Mich.

IV. Harry Hinsdale Burr, b at Pontiac, Mich. Aug 21, 1860, m Nellie V. Ling Nov 26, 1885. Res. 95 Medbury Ave. Detroit, Mich. Salesman, Cong. No issue.

III. Rev. Phineas Camp Headley, b at Walton, Del. Co. N. Y. June 24, 1819, d at Lexinton, Mass. Jan 5, 1903, m Dora C. Bartlett, daughter of Ivory H. Bartlett, of New Bedford, Mass. May 13, 1851. She was b July 4, 1818, d Dec 2, 1888.

Mr. Headley attended Hamilton and Amherst colleges, receiving his degree from the latter. At one time he and his brother J. T. Headley were both in charge of a New York academy, as assistant and principal respectively. While teaching in the academy at Auburn, N. Y. he entered upon the study of law under Ex-Gov. Hubbell of New York State, and was admitted to practice at the New York bar by the Supreme Court of the state in 1845. But in accordance with his mother's wishes and a growing desire on his own part, he left the bar for the Theological Seminary at Auburn, N. Y., where he graduated and became pastor of the Presbyterian church at Adams, Mass. This pastorate was followed by charges at Sandwich, Mass. in 1854, and Plymouth and Greenfield, Mass. in 1861, in which latter place he had his longest and most fruitful pastorate. Since then his time was devoted largely to writing books and literary pursuits. Like his brother, J. T.

Digitized by Google

REV. PHINEAS C. HEADLEY.
(See page 184)

Digitized by Google

Digitized by Google

Headley, he wrote largely on historical subjects; by many their works were regarded as the dawn of a new era in that department of literature, as they endeavored to take History and Biography out of the dry place into which they had fallen and clothe them with real life and render them enjoyable and profitable reading. Mr. Headley's works comprise, "Empress Josephine;" "Mary Queen of Scots;" "Lafayette;" "Napoleon;" "Louis Kossuth;" "Secret Service of the U. S. in the Civil War;" "Half Hours in Bible Lands;" "Court and Camp of David;" "Women of the Bible;" "Evangelists in the Church;" "Life and Labors of Geo. F. Pentecost;" "Islands of Fire, or Iceland;" "Massachusetts in the Rebellion." He also wrote the lives of Gens. Grant, Sherman, Ericson, Sheridan, Mitchell, Lincoln and other public men. Having a personal acquaintance with Gen. Grant and other generals he wrote authoritatively and not wholly on borrowed data. When Louis Kossuth was in this country he met and conferred with him. Being a modest man, underestimating his own achievements, he avoided publicity and honors proffered him. The main purpose of his whole career was to influence thought intelligently and morally. Fame and wealth never tempted him to lose sight of his high ideal and wish to instruct and benefit mankind. While he reached, perhaps, a larger audience by his books than was possible by the pastoral relation, his devoted and effective service was given, first of all, to the ministry, which always held the supreme place in his heart. C: Ivory, Irene, Mary, Phineas.

**IV**. Ivory Hovey Bartlett Headley, b—, m Helen Ada Daniels. Res. Manila, Philippine Islands. He graduated from Phillip's Academy, Andover; Am-

Digitized by Google

herst College, and Amherst Theological Seminary, in Mass. For some time he was settled at Rowley, Mass. and later in Providence, R. I. as pastor of churches. From that time on he was engaged largely in Evangelistic work, until his appointment as chaplain about seven years ago. He was stationed at Ft. Yates, N. D. for over four years, then a few months at Ft. Thomas, Cincinnatti; and for over a year at Ft. McPherson, Atlanta, Ga. He was transferred to Ft. Hancock, N. J., and after six months there he was sent to the Philippines in Feb 1903 as Artillery Chaplain; and with his wife and son Dorrance reside in Manila. C: Barton, Dorrance.

V. Barton Benedict Headley, b—, m Eva Smith. Res. Rutland, Vt. In a Dept store. No issue.

V. Dorrance Headley.

IV. Irene Headley, b in New Bedford, Mass. m Willard O. Armes of Nashville, N. H. P O Lexington, Mass. In the cotton business in Boston. C: (V) Dora L. Armes. (V) Irene Armes. (V) Rolland Armes. (V) Louis Armes.

IV. Mary Louisa Headley, m Elijah A. Shaw. P O Lexington, Mass. Retired from business. No issue.

IV. Phineas C. Headley, b at Greenfield, Mass. Dec 20, 1858, m Margery Waite Jan 2, 1892. She was b at New Bedford, Mass. Feb 17, 1869. Res. New Bedford, Mass. Cotton Broker. C:

V. Margery Headley, b Dec 12, 1892, d Dec 14, 1892.

III. William T. Headley, M. D. b June 3, 1823, d about 1880, m Fanny Cox, (sister of Bishop Cox, of New York State). He was a physician, and was appraiser of drugs at the New York Custom House up to the time of his death. No issue.

Digitized by Google

## DESCENDANTS OF JOHN HEADLEY, SON OF —— HEADLEY.

I. John Headley,* b in New Jersey June 24, 1779, d at Hadley, Pa. Oct 29, 1854, m Sophia Luce in 1804. She was b June 10, 1779, in New Jersey. In his youth he was bound out to a German farmer in Sussex Co. New Jersey. After marriage he engaged in farming in Sussex Co. N. J. until 1817, when, with his wife and four sons he started for Ohio, which was then "The West." The trip over the mountains and through the dense forest was made in a one horse wagon. To attempt a trip of this kind with a wife and four small children, must certainly have required some genuine pioneer grit. They settled on Bull Creek, near what is now Waterford, in Columbiana Co. C: Sarah, David, Thomas, Aaron, Isaac, Charity, Hannah, Margaret, Samuel.

II. Sarah Headley, b Sept 13, 1805, d infant.

II. David Luce Headley, b in Sussex Co. N. J. Dec 9, 1806, d at Hadley, Pa. Dec 2, 1884, m Jane Robinson Oct 22, 1828. She d July 15, 1874. C: William, John, Robinson, Sophia, Robert, David, Margaret. David m second wife, Hannah Kelso, Aug 5, 1875. She d Apr 15, 1876. David m 3rd wife, E. Jane Kelso, Aug 9, 1877. In 1830 David L. Headley moved with his family from Columbiana, to Trumbull Co. Ohio; and in the Spring of 1843, from there to Mercer County, Pa. where he purchased 100

*His ancestry is not known, but as he was born in New Jersey and lived during his youth in the near vicinity of the descendants of the emigrant Leonard Headley of Elizabethtown, N. J., he is also believed to have been a descendant of Leonard Headley.

Digitized by Google

acres of land from Thos. Robinson for a consideration of $6.00 per acre. This farm and the surrounding country was all dense woods. He proceeded at once to build a double log house, one fourth of a mile south of the village of Hadley. In 1847 he sold 75 acres to Ward & Russell, on which they erected the Old Mineral Ridge Furnace, and the same year Mr. Headley purchased 100 acres about ½ mile east of the former 100 acres. To the log house already on this place he built an addition and moved his family there in the spring of 1848. In 1857 he sold the place and bought 160 acres where the town of Hadley, Pa. now stands, and built thereon the house known as the Hadley Homestead, which still remains in the family, being now owhed by Mr. H. S. and Margaret Jane (Hadley) Lyons. A few years later David Headley bought 125 acres adjoining this on the west, making in all a farm of about 285 acres. Some time prior to this, for some reason unaccounted for, a slight change was made in the spelling of the name. The first "e" was omitted, making it "Hadley," and thus the name is written by the entire connection. During the life time of David L. Hadley he laid out a cemetery on his property on a hill over-looking the beautiful Shenango Valley, which he owned until his death, and in which he lies buried. He was a staunch Democrat. Early in life he connected himself with the Presbyterian church. After removing to Mercer Co. Pa. in 1843, he identified himself with the Old Georgetown Presbyterian church, (now Sheakleyville), and was soon made an elder. He was the leading spirit in establishing the Hadley Presbyterian church in 1874. It is a beautiful edifice, standing on the hill above the town; a mighty sentinal to protect the town and country folks against

Digitized by Google

the blandishments of the evil one, and is a fitting monument to his energy and sturdy christian character. He was an elder of this church from the time of its organization until his death.

III. William Hadley, b in Columbiana Co. Ohio, Nov 7, 1829, d at Hadley, Pa. June 18, 1902, m Elizabeth Kelso Dec 22, 1853. She d Nov 9, 1881. Settled on a part of his father's farm, which eventually became his. Presby. C: George, Jennie, Lizzie. He m second wife, Lucinda Long, Mar 27, 1881. C: Harry.

IV. George Hadley, b—, m Elizabeth Mc Kean. P O Niles, Ohio. Hotel-keeper. C: Ralph, Fred, Robert, Richard.

IV. Jennie Hadley, b at Hadley, Pa. Aug 19, 1860, m Wilmot A. Hazen Sept 15, 1881. P O Conneaut Lake, Pa. Farmer, Presby. C: (V) George W. Hazen, b 1882. (V) Mary E. Hazen, b 1883. (V) Logan Hazen, b 1885, d Feb 2, 1886.

IV. Lizzie B. Hadley b at Hadley, Pa. Oct 2, 1871, m Lewis S. Yeager Dec 22, 1892. P O Clarks Mills, Pa. Farmer, Presby. C: (V) William J. Yeager, b Sept 10, 1893. (V) Rodney E. Yeager, b June 9, 1895. (V) Frank L. Yeager, b Nov 11, 1897. (V) Jennie Yeager, b Apr 9, 1902.

IV. Harry L. Hadley, b—. P O Niles, Ohio. S.

III. John D. Hadley, b in Trumbull Co. Ohio, May 25, 1832, d at Sharpsville, Pa. June 17, 1803, m Mary Mc Clure Mar 3, 1853. She d Apr 9, 1863. C: Mary, Loretta, Ruth, David, Burton. He m second wife, Lucy A. Mackey, Apr 12, 1864. C: Jane, Calvin, Gilmore, Alice, Clara. John D. Hadley lived for a time at Hadley, Pa., then at Hubbard, Ohio, and finally settled at Sharpsville, Pa. where he engaged in the mercantile business. Presby.

Digitized by Google

IV. Mary Ellen Hadley, b—, m John McElwain. She died soon after.

IV. Loretta Hadley, b—, m W. H. Bell of Youngstown, O. P O Hartford City, Ind. Undertaker. No issue.

IV. Ruth Emma Hadley, b at Hadley, Pa. July 24, 1857, m Deloss Longstreet Dec 25, 1873. P O Fredonia, Pa. Well-driller, Presby. C: John, Mary, Bessie, Bertie, Ruth.

V. John Hiram Longstreet, b Dec 20, 1874, m Alice Anderson Apr 26, 1899. She d May 30, 1902. P O New Castle, Pa. In employ of Bell Telephone Co. No issue.

V. Mary Longstreet, b May 11, 1876, m Harry Loveland Sept 25, 1901. P O Greenville, Pa. Employee of P. B. & L. E. R. R. Meth Ep. C: (VI) Emma J. Loveland, b Aug 18, 1903, d Aug 31, 1903.

V. Bessie Longstreet, b Sept 24, 1878, m Walter Grim Sept 27, 1899. P O New Castle, Pa. Plumber, Meth. C: (VI) Deloss Grim, b July 24, 1900.

V. Bertie Longstreet, b Dec 20, 1880, m Carl Ebberman Dec 27, 1898. P O Fredonia, Pa. Barber, Meth. C: (VI) Dorothy Ebberman, b June 4, 1900.

V. Ruth Ella Longstreet, b May 27, 1893.

IV. David M. Hadley, b—, m Constance Holstein. P O Oil City, Pa. Employed by Ohio Oil Co. No issue.

IV. J. Burton Hadley, b—, m Alice Ashton. Res. Pittsburg, Pa. Salesman. No issue.

IV. Jane E. Hadley, b—, m Guy Maxwell. P O Freedom, Pa. R. R. employee. C: (V) Helen Maxwell. (V) G. Maxwell. (V) Frances Maxwell.

IV. W. Calvin Hadley, b—, m Kate Collins. P O

Digitized by Google

Sharon, Pa. R. R. employee. C: (V) Fred Hadley. (V) Nellie Hadley. (V) Bessie Hadley.

IV. G. Gilmore Hadley, b—, m Nancy Mills. P O Sharpsville, Pa. R. R. employee.

IV. Alice Hadley.

IV. Clara Hadley.

III. Robinson T. Hadley, b in Trumbull Co. Ohio, Sept 18, 1834, m Louisa J. Palm Mar 22, 1860. She was b at Sheakleyville, Mercer Co. Pa. Feb 27, 1842. P O Oil City, Pa. Sawyer, Presby. C: William, George, John, Charles, Clara, David, Ida.

IV. William R. Hadley, b Jan 14, 1861, m Mattie Mc Alevy Dec 25, 1890. P O Wilkinsburg, Pa. Employee Union Natural Gas Corporation of Pittsburg. C: (V) Helen Hadley, b June 9, 1895.

IV. George B. Hadley, b May 5, 1863, d Dec 22, 1863.

IV. Dr. John L. Hadley, b at Adamsville, Crawford Co. Pa. Feb 13, 1865, m Gertrude R. French June 1, 1904. P O Oil City, Pa. Physician and Surgeon.

IV. Charles A. Hadley, b May 30, 1867, d Sept 6, 1899, m Clara L. Coulter July 28, 1887. P O Oil City, Pa, Liveryman. C: (V) Loretta B. Hadley, b Feb 22, 1888. (V) Edith M. Hadley, b July 14, 1889. (V) Genevieve L. Hadley, b June 1896. (V) Alice J. Hadley, b Apr 8, 1898.

IV. Clara A. Hadley, b Nov 23, 1869, d Sept 9, 1870.

IV. David Lester Hadley, b Aug 1, 1871, d Sept 9, 1874.

IV. Ida B. Hadley, b Jan 8, 1897. P O Oil City, Pa. School teacher. S.

III. Sophia A. Hadley, b Apr 4, 1838, in Trumbull Co. O., m Ezra Boyd Apr 23, 1863. P O Hadley, Pa. He d July 31, 1897. Presby. C: Charles, Albert, Hiram, George, James.

Digitized by Google

IV. D. Charles Boyd, b—, m Elizabeth Findley. P O Orrville, Ohio. Traveling Salesman. C: (V) Hazel Boyd. (V) John Boyd. (V) Ruth Boyd. (V) Findley Boyd. (V) Ralph Boyd.

IV. J. Albert Boyd, b—, m Hattie Findley. P O Clarks Mills, Pa. Traveling Salesman. C: (V) Ethel Boyd. (V) Howard Boyd. (V) Alice Boyd.

IV. Hiram N. Boyd, b—, d Jan 1, 1871, aged one year.

IV. George W. Boyd, m—. Wholesale Produce business in Kalamazoo, Mich. C: (V) —— Boyd.

IV. James E. Boyd, b Oct 28, 1876, m Sue E. Hill of Colorado Springs Sept 13, 1898. P O Hadley, Pa. Liveryman and undertaker, Meth Ep. C: (V) Robert J. Boyd, b Aug 19, 1899. (V) Florence S. Boyd, b Apr 9, 1901.

III. Robert B. Hadley, b in Trumbull Co. Ohio, Oct 19, 1840, b Jan 3, 1894, m Eliza J. Martin Dec 25, 1867. She d Jan 23, 1903. Presby. C: Martin, James, Emma, Jessie.

IV. J. Martin Hadley, m May Morse. P O Oil City, Pa. Employed by Swift & Co. C: (V) Howard Hadley. (V) Mildred Hadley.

IV. James T. Hadley, b—. P O Oil City, Pa. Mfg of gas engines. S.

IV. Emma J. Hadley, b—. P O Oil City, Pa. S.

IV. Jessie A. Hadley, b—. P O Oil City, Pa. S.

III. David C. Hadley, b in Trumbull Co. Pa. Mar 6, 1843, m Eveline Morrison Oct 12, 1865. She was b in Mercer Co. Pa. Feb 24, 1843. P O Hadley, Pa. Farmer, and Stock-dealer. Presby. C: Edwin, Warren.

IV. Edwin T. Hadley, b Jan 1867, d Oct 22, 1881, aged 14 years.

IV. Warren M. Hadley, b in Mercer Co. Pa. May

Digitized by Google

11, 1871, m Vieva Reed Oct 18, 1894. Settled on his father's farm just out-side the town of Hadley, Pa. Farmer, Presby. C: (V) Helen M. Hadley, b Aug 11, 1895. (V) Esther J. Hadley, b Feb 5, 1897. (V) Ruth Emma Hadley, b Nov 19, 1900. (V) Albina Marie Hadley, b Apr 3, 1902.

III. Margaret J. Hadley, b at Hadley, Pa. Nov 22, 1845, m H. S. Lyons May 29, 1866. He was b at Hubbard, Ohio, May 29, 1844. P O Hadley, Pa. Farmer, Presby. C: W. Frank, Walter, Dolly. They lived at Hubbard, Ohio, until about 1874, when they bought a farm and moved thereon.

IV. W. Frank Lyons b at Hubbard, Ohio, Mar 25, 1869, m Lucy E. Merrick Dec 2, 1890. P O Clarks Mills, Pa. Hardware merchant, Meth Ep. C: (V) Margaret Lyons b May 4, 1892. (V) Harriet Lyons, b Jan 13, 1895.

IV. Walter E. Lyons, b Mar 30, 1884. P O Clarks Mills, Pa.

IV. Dally Lyons, born in 1867, died in Inf.

II. Thomas Jefferson Hadley, b in Sussex Co. N. J. Feb 8, 1809, d at Noble, Branch Co. Mich. Sept 1877, m Anna Cope. She was b at New Lisbon, Ohio, d at Noble, Mich. Carpenter, Meth Ep. C: Amanda, Lucy, Elbridge, Bertha, Mary, Oscar, Julia.

III. Amanda Hadley, b Nov 1834, m David Babcock. P O Orland, Ind. Farmer, Meth Ep. C: Infant, Enlora.

IV. Infant d unnamed.

IV. Enlora Babcock, b—, d in 1885, m Wesley Forlong.

III. Lucy Hadley, b in Summit Co. Ohio, Apr 1834, m James Curtis, (d). P O Union City, Mich. Farmer, Meth Ep. C:

Digitized by Google

IV. Harry Curtis, d aged 3 years.

IV. Ella Curtis, m —— Fuller.

III. Elbridge Hadley, b 1836, m Mary Foster, P O Gilead, Mich. C: (IV) Cora, Jay, Ethel, Fred.

III. Bertha Hadley, b Sept 5, 1845, d Sept 4, 1865.

III. Mary E. Hadley, b in Summit Co. Ohio, Oct 25, 1847, m John Rice May 5, 1869. He d Sept 4, 1881. C: William. Mary m second husband, Nelson Tilman, Mar 23, 1883. He d Feb 1892. P O Van Buren, Ind. Drygoods merchant, Meth Ep.

IV. William T. Rice, b at Noble, Mich. Feb 5, 1871, m Jennie Brewer Nov 3, 1889. Res. 271. E. 57th St. Chicago, Ill, C: (V) Lawrence Rice, b Aug 19, 1891.

III. Oscar Hadley, b Nov 1879. Traveling salesman, Meth Ep. S.

III. Julia Hadley, b Feb 16, 1852, d Sept 4, 1864.

II. Aaron L. Hadley, b May 10, 1810, d—, m——. C: (III) ——Hadley, b—, d aged 1 year.

II. Isaac Dennis Hadley, b in Sussex Co. New Jersey, June 1, 1812, d in East Palestine, Ohio, Oct 18, 1889, m Jane Early June 7, 1833. She was b Jan 2, 1811, d Oct 18, 1889. Carpenter, Presby. C: Helen, John, Elizabeth, William, Joseph, Margaret.

III. Helen Hadley, b Mar 8, 1834, d Nov 14, 1847.

III. John Hadley, b Jan 10, 1836, d Jan 10, 1837.

III. Elizabeth Hadley, b Oct 25, 1838, m Samuel Gorby May 12, 1853. She d Oct 15, 1882. U B ch. C: Adalade, Joseph, William, Emmet, Mary, Ida, Benjamin, James, Phebe, Eva, Amy, George, Lizzie. Reside between East Palestine and East Liverpool, Ohio.

III. William Hadley, b Aug 6, 1841, d Mar 30, 1842.

III. Joseph D. Hadley, b Nov 18, 1843, d June 26, 1847.

Digitized by Google

III. Margaret E. Hadley, b in Unity, Col. Co. Ohio, Dec 14, 1848, m William L. Johnson Jan 3, 1867. He was b May 24, 1844. P O East Palestine, Ohio. Watchman at R. R. crossing, Methodists. C: John, Eva, Charles, Henrietta, Adda.

IV. John D. Johnson, b at Unity, Ohio, Feb 16, 1869, m Margaret Landier Mar 31, 1900. P O East Palestine, O. Potteryman kiln placer, Luth. C: (V) Infant, b July 17, 1901, d next day. (V) Roy C. Johnson, b Jan 21, 1902.

IV. Eva Jane Johnson, b at Columbus, Neb. Sept 11, 1872, m Joseph A. Tyson Oct 11, 1889. He d Feb 26, 1891. Eva m second husband, Thomas Whitehouse, Mar 20, 1895. P O East Palestine, O. Presby. C: (V) Margaret G. Whitehouse, b 1896. (V) John E. Whitehouse, b 1898. (V) Ruth Whitehouse, b Oct 8, 1901.

IV. Charles E. Johnson, b Aug 2, 1875, d May 22, 1878.

IV. Henrietta Johnson, b in East Palestine, O. June 26, 1878, m Homer Miller June 20, 1901. Res. 1908 Chartiers St. Alleghny, Pa. Railroad conductor, Presby. No issue.

IV. Adda Florence Johnson, b at East Palestine, O. Aug 8, 1881, m Fred Bortner June 20, 1901. P O East Palestine, O. Potteryman, jiggersman. Presby. C: (V) Helen V. Bortner, b July 28, 1902.

II. Charity Hadley, b May 26, 1815, d young.

II. Hannah Hadley, (twin), b May 26, 1815, d young.

II. Margaret Hadley, b in Columbiana Co. Ohio, Nov 2, 1817, m Samuel Kees June 30, 1833. He was b in Columbiana Co. Ohio, Oct 16, 1811, d near Sparta, Ohio, July 27, 1875. Farmer, Christian ch. C: Samantha, Minerva, Thomas, Aaron,

Digitized by Google

Sophia, Angeline, Mary, Martha, Margaret, Almira.

III. Samantha Ann Kees, b—, m Osgood A. Dustin Oct 18, 1855. He d Jan 11, 1902. P O Marengo, O. Blacksmith, farmer. C: Emma.

IV. Emma Dustin, b Nov 22, 1857, d Sept 9, 1858.

III. Minerva Kees, b Mar 23, 1837, m Mathias Mc Kinstry. P O N. Washington, Hardin Co. O. C: Samuel, William, Nellie.

IV. Samuel Burton Mc Kinstry. P O North Washington, O.

IV. William E. Mc Kinstry.

IV. Nellie Mc Kinstry, m —— Everhart. P O Kenton, O.

III. Thomas Jefferson Kees, b in Columbiana Co. O. Sept 31, 1839, d at Sparta, O. Mar 20, 1874. S.

III. Aaron Kees, b in Columbiana Co. O. Oct 13, 1841, m Huldah Sprague. P O Centerburg, Ohio. Retired farmer. He enlisted in Company B. 43rd O. V. I. Nov 22, 1861; served until July 13, 1865, and was not wounded. He engaged in the following battles, viz: New Madrid, Mo; Iuka and Corinth, Miss; Decatur, Ala; Resaca, Dallas, Kenesaw Mountain, Nickajack Creek, Atlanta and Savannah, Ga; and Rivers Bridges, S. C. Meth Ep. C: Flora, Calvin, Charles, Carrit, Maggie.

IV. Flora Bell Kees, b in Morrow Co. Ohio, Nov 4, 1866, m A. H. Wright Dec 25, 1889. Farmer. P O Rich Hill, O. C:

V. Grace C. Wright, b Dec 21, 1894.

IV. Calvin D. Kees, b Mar 6, 1868, m Myrtle Hashbarger Feb 8, 1893. P O Centerburg, O. Farmer, Meth Ep. C:

V. Mildred H. Kees, b Oct 16, 1893.

V. George B. Kees, b Oct 4, 1897.

IV. Charles Kees, b in Morrow Co. O. Mar 6. 1870,

Digitized by Google

Rev. Nathaniel J. Hadley.
(See page 198)

Digitized by Google

Digitized by Google

m Maud Griffis. C: (V) Minnie Belle Kees, b May 14, 1893. (V) Homer O. Kees, b Feb 9, 1895, d Nov 2, 1895. (V) Charles H. Kees, b Dec 1, 1897. (V) Gladys Kees, b Oct 15, 1899.

IV. Carrie Kees, b July 26, 1876, m Aruthur Barre. P O Centerburg, O. Farmer, Meth Ep. C: (V) George A. Barre, b Sept 13, 1896. (V) Hazel Belle Barre, b Dec 18, 1899.

IV. Maggie M. Kees, b Aug 1, 1879, m Clarence Lyons Oct 2, 1898. P O Marengo, O. Farmer. C: (V) Orlin Lester Lyons, b Mar 23, 1802.

III. Sophia E. Kees, b July 6, 1844, m James E. Carson. He d Aug 1, 1895. P O Granville, O. Farmer, Baptist. C: Delford, C—, Homer.

IV. Delford Frank Carson, b—, d in Ill. Nov 24, 1898, m—.

IV. C. O. Carson, b Aug 11, 1873, d Sept 1873.

IV. Homer O. Carson, b Oct 29, 1883. P O Granville, O.

III. Angeline Kees, b in Morrow Co. Oct 23, 1847, d Oct 20, 1903, m James P. Gage. Farmer, 4 children.

III. Mary Kees, b Mar 23, 1851, m Edwin Howes. P O Marengo, O. Farmer. C: Alice, ——.

III. Martha Kees, b Mar 23, 1851, (twin), m Henry Keller. P O Sparta, O. Farmer, U. B. ch. C: William, Alfaretta.

IV. William Keller. P O Sparta, O.

IV. Alfaretta Keller, m —— Jackson. P O Mt. Liberty, O.

III. Margaret A. Kees, b Jan 15, 1854, m Jacob W. Berry. P O Marengo, O. Farmer. No issue.

III. Almira Kees, b Mar 19, 1857, m A. J. Frost. P O Mercer, Mo. Farmer. No issue.

II. Samuel F. Hadley, b in Columbiana Co. Ohio,

Digitized by Google

Mar 4, 1820, d in New Springfield, O. Sept 4, 1890, m Sarah Ann Peters Apr 29, 1841. She was b in Adams Co. Pa. Jan 19, 1817, d in North Lima, O. June 4, 1902. Mr. Hadley in early life was a shoemaker, and afterwards bought and sold cattle and sheep. He was Justice of the Peace for 23 years in Springfield twp Mahoning Co. O. They lived during their entire married life in New Springfield, Ohio, and were active members of the Lutheran ch. C: Wilson, Francis, Ephriam, Samuel, Mariah, Sarah, David, Sophia, John, Manerva.

III. Wilson S. Hadley, b Jan 23, 1842, m Maria Miller Oct 4, 1863. She was b Aug 30, 1841. P O New Springfield, O. Shoemaker, later farmer; Lutheran. C: Sylvanus, Nathaniel, Henry, Sarah.

IV. Sylvanus Mosheim Hadley, b July 7, 1864, d Mar 4, 1866.

IV. Rev. Nathaniel James Hadley, b in Springfield twp Mahoning Co. O. Nov 17, 1866, m Myrtle Bowsher Dec 18, 1895. Res. 575 Second Ave. Lorain, Ohio. His boyhood days were spent on a farm. After attending the district schools he took a course in the Poland Union Seminary, which, in its day was one of Ohio's most famous preparatory institutions. Mr. Hadley's course was an intermitted one, and in the intervals between the periods of study he engaged in teaching. He later entered North Normal College at Canfield, O. In the fall of 1887 he matriculated in Wittenberg College, Springfield, O, and graduated at that institution with the degree of B. A. in 1891. In the fall of the same year he entered Wittenberg Theological Seminary, and on the completion of a three-year course the degree of Bachelor of Divinity was conferred upon him. The same year his Alma Mater bestowed upon him the

Digitized by Google

degree of Master of Arts. Immediately afterward, in the fall of 1894, he was ordained as a minister of the gospel by the Wittenberg Synod of the English Lutheran church at Bellefontaine, Ohio, having been licensed to preach the gospel by the same religious authority the previous year. In May 1894 Rev. Mr. Hadley took charge of his first congregation at West Liberty, Ohio, a town of about 1500 population. There he remained in successful and harmonious relations with his flock until called to a broader field Mar 15, 1898, in Galion, Ohio, where he served the Christ English Lutheran church for five years.

Rev. Mr. Hadley's work in Galion well illustrates the force of character of the man. Young and energetic he went to work with a will, wiped out an indebtedness and established the church organization on a basis which has added to its power and influence, and greatly increased the congregation in number. During his pastorate in Galion the church was remodeled and reopened free of debt. When the new congregation was organized at Lorain, Ohio, the Board of Home Missions selected Rev. Mr. Hadley to take up that work, and he became its first pastor October 1, 1903. During the first eight months the membership grew to nearly one hundred, and was fast becoming one of the strongest and most influential churches of Lorain, Ohio.

When in Logan county Ohio, he was president of the county Christian Endeavor Union, and during his incumbency in the office of the county had the distinction of winning the banner offered by the State Association for the best organization and for the progress and work of the year. While in Galion he served for a term at the head of the Crawford County Christian Endeavor Union. He served

Digitized by Google

several terms as president of the Ministers' Union in Galion and three successive years as secretary of Wittenberg Synod. While in Galion he edited an eight-page parish paper entitled the "Lutheran Visitor." Mrs. Hadley, who had taken a select course at Wittenberg College, and was previously a teacher in the public schools of Millersburg, Ohio, is a lady of superior intelligence and culture, and is of great assistance to her husband in the exercise of the high functions of his holy calling. C: (V) Florence E. Hadley, b Mar 11, 1897. (V) Miriam Eleanor Hadley, b Feb 5, 1902.

IV. Rev. Henry Clement Hadley, b in Mahoning Co. Ohio, Mar 7, 1868, m Loretta May Smith Sept 19, 1899. Res. 84 Irvington St. Cleveland, Ohio. His boyhood days were spent on his father's farm, attending a country school in the winter. At an early age he believed he was called to preach the gospel, and he united with the English Evangelical Lutheran church at the age of 14. He attended the North Eastern Ohio Normal College at Canfield, O., a part of the time from 1886-1888. He then taught school three years. He entered Wittenberg College, Springfield, Ohio, in 1891, and graduated in 1895, having entirely paid his own way through College. During his summer vacations he canvassed for books. In Sept 1895 he entered Wittenberg Theological Seminary at Springfield, Ohio, and graduated in June 1898. At this time he received the degree of Master of Arts from his Alma Mater. He was ordained a minister of the gospel at Lima, Ohio, Oct 3, 1898, and later became pastor of St. John's Lutheran ch. of Ohio City, Ohio, June 1, 1898. This church had a membership of 64 and a very burdensome debt. During a pastorate of 4 years 105 members were

Digitized by Google

received, the debt paid off, and many improvements made; over $4,000. being contributed during the pastorate. He accepted a unanimous and urgent call to the Christian Endeavor Memorial Lutheran Church of Cleveland, Ohio, July 1, 1902. This church also had a very heavy debt and only a membership of 85. During the two years which have just passed the debt has been entirely liquidated, the membership more than doubled, the salary increased, and many improvements made.

IV. Sarah Elizabeth Hadley, b June 28, 1871. Res. New Springfield, Ohio. Luth. S.

III. Francis B. Hadley, b June 2, 1843, m Lizzie Cobbs June 1868. P O Alliance, O. Blacksmith retired, Luth. No issue.

III. Ephraim Hadley, b Aug 3, 1844, in New Springfield, Ohio, d Sept 8, 1903, in Hadley, Pa., m Mary Lyons. She was b Sept 9, 1847, d Feb 25, 1891. C: Dallas, Samuel. Ephraim m second wife, Experience Bash, in 1893. No issue. Farmer and stock dealer.

IV. Dallas E. Hadley, b at Hubbard, O. Aug 22, 1870, m Austa Oshall Dec 21, 1891. She d in 1901. Dallas m second wife, Edith Bemis. P O Robinhood Ave. Lakewood, O. Traveling salesman, Presby. No issue.

IV. Samuel H. Hadley, b in Hubbard, Ohio, Mar 15, 1876, m May Wheeler Aug 17, 1898. She d Mar 23, 1902. No issue. He m second wife, Agnes S. Reed, July 15, 1903. She was b Oct 27, 1878. No issue (1904). P O Sharon, Pa. In the spring of 1891 Prof. Hadley passed the township eighth grade examination, receiving his diploma, and in the fall of that year entered Fredonia Institute, graduating from that institution in 1894. He began teach-

Digitized by Google

ing in the public schools in the winter of 1894. In 1895 he was called to the Sharpsville, Pa. schools to take charge of the seventh and eighth grades, and in 1896 was elected principal of one of the buildings there. In 1897 he was called as teacher to Fredonia Institute and, having graduated in June 1898 from Grove City College in the Classical course, he was elected to the chair of Latin at Fredonia. In 1899 he was elected principal of Terrace Avenue Schools, New Castle, Pa., which position he filled with honor and was holding at the time of his election as superintendent of the Sharon, Pa. Public Schools. Presby.

III. Samuel F. Hadley, b Jan 17, 1846, m Ellen Hunkhouser Sept 3, 1874. She was b Mar 15, 1858, d Nov 28, 1898. C: Sadie, Luie, William. He m second wife, Mrs. Sadie Whitmore, (Nee Buchester), Sept 24, 1899. P O East Palestine, Ohio. House painter, later farmer; Luth.

IV. Sadie M. Hadley, b Mar 19, 1876, d Nov 30, 1900.

IV. Luie E. Hadley, b Sept 29, 1878, m Curtis Whitmore Apr 16, 1902. He was b Apr 8, 1881. P O East Palestine, Ohio. Farmer, Luth. C: (V) Fay A. Whitmore.

IV. William W. Hadley, b Sept 30, 1880, m Ivy Yerian Apr 12, 1904. She was b Nov 8, 1880. P O East Palestine, O. Farmer.

III. Maria Elizabeth Hadley, b Jan 1, 1848, d Sept 27, 1862.

III. Sarah Ellen Hadley, b May 15, 1850, m Jacob Elser Jan 2, 1868. P O North Lima, Ohio. Reformed ch. C: Mary, Martha, Oscar, Samuel, Manerva, Margaret, Hattie.

IV. Mary Jane Elser, b May 9, 1869, m Robert T.

Digitized by Google

Jessup. P O Columbiana, Ohio. C: (V) Samuel H. Jessup, b July 20, 1895-96. (V) Margaret Jessup, b Apr 12, 1901, d Aug 1903.

IV. Martha B. Elser, b Sept 1, 1871. P O North Lima, O. Ref ch. S.

IV. Oscar S. Elser, b Jan 31, 1874, m Ida Lehman Sept 1898. P O Calla, Ohio. Farmer, Ref ch. C: (V) Grace Elser, b June 28, 1902.

IV. Samuel U. Elser, b Feb 4, 1876, m Alice Sprinkle 1900. P O Woodworth, O. Farmer, Ref ch. C: (V) Otta Henry Elser, b Apr 5, 1904.

IV. Manerva Alice Elser, b July 22, 1878, m John Marks Feb 16, 1900. P O North Lima, Ohio. Undertaker. C: (V) Raymond F. Marks, b Sept 23, 1903.

IV. S. Margaret Elser, b Dec 16, 1881. S.

IV. Hattie P. Elser, b Dec 19, 1884. S.

III. David H. Hadley, b Oct 17, 1851, m Mary A. Welk Jan 6, 1876. She was b Dec 22, 1853. P O Youngstown, Ohio. Foreman in machine shop. Luth. C:

IV. Edna J. Hadley, b Dec 10, 1877, m Theodore Bretz Oct 22, 1897. He was b Mar 16, 1876. P O New Waterford, O. Presby. No issue.

III. Sophia Catharine Hadley, b May 6, 1854, m Joseph Eckert Feb 1, 1871. P O New Springfield, Ohio. Farmer, Ev Assn. C: Manerva, Ellen, Bertha, Lewis.

IV. Manerva J. Eckert, b Apr 16, 1873, m William Stahl Mar 22, 1891. P O New Springfield, Ohio. Laborer, Luth. C: (V) Hazel Bell Stahl, b Oct 20, 1892. (V) Ralph E. Stahl, b Apr 13, 1895, d Aug 1895. (V) Dallas E. Stahl, b Apr 22, 1898, d 1898.

IV. Ellen B. Eckert, b Apr 11, 1875, m Charles McNeese Sept 8, 1894. P O New Springfield, O.

Digitized by Google

Farmer. C: (V) Myrtle Mc Neese, b Nov 14, 1895.

IV. Bertha Pearl Eckert, b June 22, 1880, m Harry Hoffman July 3, 1902. P O New Springfield, Ohio. Teamster, Luth.

IV. Lewis Evan Eckert b Apr 29, 1894.

III. John Hadley, b—, d infant.

III. Manerva Jane Hadley, b July 18, 1861, m Richard Shale Sept 17, 1882. He was b Apr 6, 1858. Res. Fall Ave. Youngstown, Ohio. He has been a very energetic, popular and successful public school teacher, and later engaged in the mercantile business. From there he was elected Infirmary director of Mahoning county and served as their clerk. He is now the chief clerk for the treasurer of Mahoning county. Luth. C: (IV)Clark Evan Shale, b July 4, 1883. (IV) Disney Guy Shale, b June 24, 1888.

Digitized by Google

REV. HENRY C. HADLEY.
(See page 200)

Digitized by Google

Digitized by Google

## EARLY HEADLEY MARRIAGES OF WHOM WE HAVE NO FURTHER DATA.

---

John Headley, m Sarah Ball in 1795. She was b in 1769, d J. V. Jan 11, 1821. C: Maria, b 1797, d 1815. Lockey, b 1799, m Tona Wade 1818. Jane, b 1801, m Wm. Townley 1826.

Thomas Headley, m Elizabeth ——. She was a member of the Presbyterian church at Morristown, N. J. in 1743.

Samuel Headley, of Stafford twp Manmouth Co. N. J. b—, d 1791, m Martha ———. C: Joseph, Ezekiel Cooper, Mary, Elizabeth, Sarah, Martha, Laura, Abigail.

Rhoda Headley, m Enos Meeker Mar 9, 1803. Essex Co. N. J. Records.

Rachel Headley, m Manuel Lasure May 2, 1803. Essex Co. N. J. Records.

Phebe Headley, m Zenas Mills July 15, 1787. He was b at Rockaway Apr 1766; removed to Ohio.

Patience Headley, m Carmán Thompson. He was b at "Conn. Farms," 1755, d May 12, 1782. C: Mary, m Peter Bennett, Sarah, m ——Pettinger; and Carman.

Moses Headley, m Elizabeth Parker Nov 12, 1796. She was b at Long Hill Feb 8, 1770.

Mary Headley, of "Conn. Farms," m Calvin Osborn Dec 183—.

Mary Headley, m John Crane Oct 1815.

Mary Headley, m Daniel Cookman Feb 1815.

Digitized by Google

Mary Headley, b at "Conn. Farms," m James Smith Mar 23, 1833.

John Headley, b 1758, d about 1818; resided in New Jersey and Orange Co. N. Y.

Hannah Headley, m Elias Beach; removed to the Lakes.

Elizabeth Headley, m Eleazer Miller Jan 1796.

Charlotte Headley, m Frazee Stevens.

Abigail Headley, m Charles Hole.

Joseph Headley, bachelor of Westchester, N. Y., m Rebecca Dykeman May 8, 1716.

I. Richard Headley, b 1642, m —Drake. He was chosen clerk of the train lands of Westchester, N. Y. Nov 4, 1689. C: Samuel, Robert.

II. Samuel Headley, (son of Richard), b between 1665–1686, m Sarah Dickerman.

II. Robert Headley.

Digitized by Google

## RECORD.

From Lib. A. B. 5. Page 335 of record in office of East Jersey Proprietor's office:

Deed from Richard Headley of Essex Co. to Jonathan Stiles, Dec 14, 1764, 50 acres of land on S. E. branch of the Walkill of Sussex Co.

An Isaac Headley was town clerk of Newark, N. J. in 1810.

Digitized by Google

## HEADLEYS IN THE REVOLUTION.

Pot. 164. Isaac Headley in 4th Reg. Orange Co. N. Y. Mil.

Pot. 190 Moses Headley, 3rd Reg. Ulster Co. N. Y. Mil.

John Headley, private in Col. Maxwell's Reg. 1775–82. In 1798 living in Orange Co. N. Y. aged 59 years.

Nathaniel Headley, (Pot. in 3rd Batt).

Moses Headley, Pot. Morris Co.

Ephraim Headley, Pot.

Jacob Headley, enlisted from Morristown. In 1832 was in Bradford Co. Pa. apparently aged 69.

Corey Headley in Essex Co. N. J.

Frances Headley, in Sussex Co. N. J.

John Thompson Headley, Essex Co. N. J.

Stephen Headley, Pot. Essex Co. In battles of "Conn. Farms," Epringfield and Manmouth, b Jan 28, 1761.

James Headley, Pot. and Serg. enlisted from Newton, N. J., b Aug 6, 1756. In 1832 resided in Huron Co. Ohio; was wounded in the leg at the battle of Springfield.

Joseph Headley, Pot. from Sussex Co. N. J. In 1809 moved to Ohio.

Digitized by Google

## Extracts From Notes of Miss Mary Headley of 760 High St. Newark, N. J. of Early Emigrants of the Headley Family.

---

Aug 21, 1635, Michell (Michael) Hedly embarqued in the George, Jo. Swerne Master. This emigrant was 24 years old and previous to his transportation he was examined by the minister at Graves End, England, (the vessel being intended for Virginia).

June 10, 1635, Edward Headley and Thomas Headley embarqued in the "True Love" De London, Robert Dennis Master. They were examined by the minister at Graves End, England.

July 3, 1684, Joanna Headley, daughter of Dennis and Joanna Headley, born in Sudbury, Middlesex Co.

Mass. Records. Dennis Headley was one of the Narragansett grantees and was living at Sudbury as late as April 1735. He was a soldier of the Narragansett Indian war and received a grant of land therefore.

Hon. Benjamin Chadbourne, (son of William and Mary, and grandson of Humphrey Chadbourne who came to Maine in 1631), was born July 23, 1718, died 1796, married first, Mary Headley.

John Headley married the daughter of Peley Slocum. She was born Oct 29, 1682. Peley Slocum was a prominent Quaker of Dartmouth, (now Plymouth), Mass. born 1654, d 1732.

John Parker died Dec 1702, leaving his property to Robert Smith of Egg Harbor, widow Sarah Browne, Thomas Headley, and Christ church at Elizabethtown.

The naming of Thomas Headley in the will of John Parker, and the qualification of Sarah Smith as administratrix of Leonard Headley show a connection between the families of Headley–Parker–Smith and Ogden.

Digitized by Google

## OBITUARY.

Mrs. Bessie Boyd Bowen, daughter of Samuel Freeman Headley, died at the residence of her daughter Mrs. John C. Lewis, Roland Park, Baltimore, on Friday Nov 25, 1904, after a long illness. Although a great sufferer the end came peacefully, and she closed her eyes in the full hope of the blessed hereafter, longing to be with the Master she loved and so devoutly served.

Her remains were laid to rest in the family plot, Evergreen Cemetery, beside her soldier husband Lieut. James V. Bentley. (See page 180).

## OMISSIONS.

**IX**. Thomas Burnett Gardner, b at Washington, D. C., Oct 7, 1873. Res. 1509 Tea St. N. W. Washington, D. C. (Page 44).

**IV**. Phebe Headley, daughter of Cary Headley omitted in list of children. (See page 40).

**V**. Mary (Headley) Wade, married second husband Mathias Burnett. No issue. (See page 121).

## CORRECTION.

Page 131, fifteenth and sixteenth lines are undoubtedly incorrect, as it is evident that she was not the daughter of Samuel Headley Sr.

Digitized by Google

# ERRATA.

| | | |
|---|---|---|
| Page | 11 | read Karnell, not Carnaille. |
| " | 18 | end of 13th line from top read, first building, not dwelling. |
| " | 34 | ninth line read, Apr 27, 1894, not 1794. |
| " | 38 | read Mar 13, 1762, not 15. |
| " | 40 | read Dragoons, not Dragons. |
| " | 45 | 2nd line from top, read May 19, not Mar. |
| " | 45 | 3rd line from top, read May 10, not Mar. |
| " | 46 | bottom line, read N. Y., not N. J. |
| " | 48 | Foot note, read July 31, 1737, not 1837. |
| " | 69 | read Rollin D. Headley, d 1868, not 1869. |
| " | 71 | read Lewis Headley, m 1843, not 1853. |
| " | 82 | read Kate Hopping, m John Boswell, not Roswell. |
| " | 89 | read Starkey Sta., not Starkly. |
| " | 90 | read Janette L. Hathaway, b Oct 7, 1836. |
| " | 91 | read Electa H. Hathaway, b 1843, not 1823. |
| " | 93 | read Alice M. Struble, m Albert M. Bukley Oct 29, not 27. |
| " | 95 | read VII. Everhard Home Roe, not Edward. |
| " | 96 | read VIII. Edward Roe, b Jan 18, not 15. |
| " | 97 | read VIII. Wm. L. Roe, b Aug 14, not 24. |
| " | 97 | read Rev. Gabriel Van Duzer, b Orange Co. N. Y., not N. J. |
| " | 97 | read Tusten (Van Duzer), not Luster. |
| " | 97 | read IX. Lewis T. McCormick, not Lewis M. |
| " | 98 | read VIII. Martha Van Duzer, not VII. |
| " | 101 | 18th line read relinquishing. |
| " | 102 | read IX. Leslie E. Merrin, b 1898, not 1890. |
| " | 103 | read Calvin Carr, d in 1884, not 1844. |
| " | 104 | read Hattie C. Lindley, b 1891, not 1871. |
| " | 106 | read Sarah Ann Headley, m W. L. Shuman Dec. 26th, not 25th. |
| " | 109 | read Stephen Wade, b Nov, not Sept. |
| " | 109 | read Phebe Wade, b Oct 3, not 2. |
| " | 113 | read Monmouth, not Manmouth. |
| " | 114 | read Sportsman's goods, not Sportmans. |
| " | 118 | read Ella F. Stewart, b 1886, not 1786. |
| " | 123 | read John C. Mooney, d 1853, not 1835. |
| " | 123 | read Martha P. Mooney, b Nov 23, not 12. |
| " | 124 | read Rebecca Bruen Headley, b 1798, not 1898. |
| " | 124 | read Merchant tailor, not Taylor. |
| " | 131 | read Moses Gardner, b Feb 10, not 19. |
| " | 132 | read Volunteer L. Dragoons, not Dragons. |
| " | 132 | read Sears Robert Gardner, b 1811, not 1821. |
| " | 137 | read Mary Ann Gardner, m Joseph English 1854, not 1845. |
| " | 137 | read VIII. Mary Pierson Gardner, b 1843, not 1834. |
| " | 138 | read IX. Martha E. Dallas, b Oct 7, not 9. |
| " | 138 | read VIII. Martha A. Gardner, b 1847, not 1849. |

Digitized by Google

" 140 read IX. Alice O. Gardner, m Wm. J. Wilson 1895, not 1897.
" 142 read VII. Mary Gardner, d 1833, not 1835.
" 142 read Samuel and Thankful (Earl) Crowell, not (Eare) Cronwell.
" 142 read Issachar Hughes, b 1830, not '13.
" 142 read Harrison Bethuel Hughs, not Bethwel.
" 144 read X. Foster E. Priddy, not Loster.
" 144 read John Wm. Perhamus, b Oct 15, not 5.
" 147 read IX. Louisa B. Gardner, b 1883, not '23.
" 151 read Philip Schuyler, not Schmyler.
" 151 read Samuel H. Gardner, b July 24, 1886 (is omitted).
" 152 read IX. Roselle Gardner, d 1870, not '90.
" 154 read Cobb, for children of Wm. A. and Velina (Gardner) Cobb.
" 156 16th line read conducted, not constructed.
" 157 read Mary W. Gardner, d 1892, not '91.
" 157 read Myron A. Taylor, not Mayron.
" 157 read Albert C. Brown, b 1850, not '59.
" 160 read VI. James Force Gardner, not VII.
" 161 read Charles Earl Gardner, b 1810, not '20.
" 161 read Richard Curry, not Carry.
" 162 read James N. Brown, not M.
" 162 read VII. Frances Henrietta Gardner, not VIII.
" 164 read Elizabeth Shurrager, b Mar 6, not 4.
" 164 read Henry Howard Gardner, b 1831, not '81.
" 168 read Phebe E. Long, b 1855, not '35.
" 163 read VII. Elizabeth Thompson Gardner, not VIII.
" 171 read Lucy Gardner, m Squire Carl 1849, not '48.
" 174 read Mary Ford Minton, d 1853, not '54.
" 177 read Denville, N. J., not Danville.
" 177 read I. Isaac Headley, d 1802, not '03.
" 179 read Somerville, N. J., not Sumerville.
" 180 read VI. Minerva Vaughn Headley, not Vauglin.
" 180 read Charles H. Bently, b 1864, not '46.
" 182 read American Know-nothing movements.
" 183 read Wm. H. Muir, not Meur.
" 189 read Wm. Hadley, m 2d wife Lucinda Long, 1884, not '81.
" 189 read John D. Hadley, d 1903, not 1803.
" 191 read Ida B. Hadley, b 1879, not '97.
" 193 read III. Amanda Hadley, b 1832, not '34.
" 194 read Oscar Hadley, b 1849, not '76.
" 197 read Orlin Lester Lyons, b 1902, not 1802.
" 202 read (Nee Buchecker), not Buchester.
" 202 read Sadie M. Hadley, b 1878, not '76
" 208 read Carey Headley, not Corey.
" 208 read Springfield, not Epringfield.
" 208 read Monmouth, not Manmouth.

Digitized by Google

# GENERAL INDEX.


| Gen | | Page |
|---|---|---|
| 8 | Allen David O. | 37 |
| " | Mary E. | " |
| " | William A. | " |
| " | Alley Elizabeth | 27 |
| " | Fannie | " |
| " | Atwell Edwin. | 77 |
| " | Baker Abner B. | 50 |
| " | Anna M. | " |
| 6 | Betsey | 125 |
| 7 | Daniel N. | 50 |
| 8 | Daniel C. | 51 |
| 6 | Daniel | 125 |
| 8 | Eliza J. | 52 |
| " | Emma | 50 |
| " | Harriet | " |
| " | Harry J. | 52 |
| 7 | Jane E. | 51 |
| " | Martha | " |
| 6 | Maria | 125 |
| 7 | Mary A. | 49 |
| 6 | Miller | 125 |
| " | Newton | " |
| 7 | Phebe S. | 51 |
| 6 | Phebe | 125 |
| 8 | Sadie A. | 51 |
| " | Susan A. | 50 |
| 7 | Susan H. | 51 |
| 8 | Thomas D. | 50 |
| 7 | Thomas C. | 52 |
| " | Timothy H. | 51 |
| 8 | Warren T. | 52 |
| " | William M. | 50 |
| 7 | Ball Elbert | 41 |
| " | Elizabeth | " |
| " | Ezekiel | 40 |
| " | Mary | 41 |
| " | Phebe | " |
| " | Sarah | 42 |
| " | Susan | 41 |
| " | Uzal | 40 |
| 8 | Beam Annie. | 125 |
| " | Edward | " |
| " | Louisa | " |
| " | Beard Chanie | 76 |
| " | Eta | " |
| " | E. V. | " |
| " | Franklin A. | " |
| " | Glennie | " |
| " | Lua | " |
| 5 | Bentley Bessie B. | 181 |
| " | Charles H. | 180 |
| " | Helen L. | 181 |
| 6 | James B. | 180 |
| 5 | Josepha B. | 181 |
| 4 | Boyd D. Charles | 192 |
| " | George W. | " |
| " | Hiram N. | " |
| 4 | James E. | 192 |
| " | J. Albert | " |
| 9 | Brown Alice | 34 |
| " | Clarence | " |
| 8 | Esther B. | 41 |
| 9 | John H. | 34 |
| 4 | Burr Catharine L. | 183 |
| " | Charles A. | 184 |
| " | Harry H. | " |
| 5 | Horace B. | " |
| 4 | Irene H. | " |
| " | William H. | 183 |
| 8 | Burnett Capt. Levi F. | 44 |
| " | Martha J. | " |
| " | Mary G. | 43 |
| " | Roxanna | 45 |
| 9 | Carlton Dwight | 32 |
| " | Florence A. | " |
| 4 | Carson Delford F. | 197 |
| 8 | Carr Frank H. | 103 |
| 9 | Cook Elwood | 41 |
| " | George | " |
| " | Dr. Wilber | " |
| 8 | Collins Marion P. | 51 |
| " | Thomas P. | " |
| " | Compton Frederick | 119 |
| " | Lauretta | " |
| " | Courter Alice I. | 45 |
| " | Joanna N. | " |
| 6 | Crane Abner | 24 |
| 8 | Benjamin | 126 |
| 7 | Caroline A. | 164 |
| " | Catharine | " |
| 8 | Ella | 126 |
| " | Elmer | " |
| 7 | Francis | 164 |
| 8 | Frederick | 125 |
| 7 | Henry H. | 164 |
| " | Mary E. | " |
| " | Samuel P. | 164 |
| " | Sarah A. | 163, 164 |
| " | Stephen H. | 125 |
| 6 | Thomas | 164 |
| 9 | Crowell Charlotte | 46 |
| " | Howard M. | " |
| 4 | Curtis Ella | 194 |
| 7 | Dains Harriet E. | 92 |
| " | Mary C. | " |
| " | Stephen C. | " |
| " | Theron S. | " |
| 8 | Day Charles | 27 |
| " | Elmer | " |
| " | Florence | " |
| " | Stephen H. | 29 |
| 7 | Decker Sarah | 162 |
| " | Dolbier Elizabeth | 125 |
| " | Jane | " |


Digitized by Google

| Gen | | Page |
|---|---|---|
| 7 | Dolbier Louisa | 125 |
| " | Newton | " |
| 8 | Downey George | 90 |
| " | Hathaway | " |
| " | May | " |
| " | Eberly Addie | 72 |
| 4 | Eckert Bertha P. | 204 |
| " | Ellen B. | 203 |
| " | Manerva J. | " |
| 8 | Edgell Nellie A. | 68 |
| 7 | Edgerley Amos | 78 |
| 9 | Grace | 79 |
| 8 | Josephine E. | " |
| " | Mary | " |
| " | Melvina | " |
| " | Rose L. | " |
| 7 | William | " |
| 8 | William A. | " |
| 9 | Ellendorf Florence | 42 |
| " | Margaretta | " |
| " | Robert F. | " |
| 4 | Elser Hattie P. | 203 |
| " | Mary J. | 202 |
| " | Manerva | 203 |
| " | Martha B. | " |
| " | Oscar S. | " |
| " | Samuel U. | " |
| " | Margaret S. | " |
| 9 | Elston Arthur S. | 26 |
| " | Charlotte M. | " |
| 8 | Harriet P. | " |
| 9 | Harry R. | " |
| " | Helen G. | " |
| 8 | Jonathan A. | " |
| " | Jonathan M. | 29 |
| 9 | Mary B. | 26 |
| " | Smith R. | " |
| 8 | Farber Albert | 66 |
| " | Caleb | 65 |
| " | Catharine | 66 |
| " | Edward E. | " |
| " | Electa | " |
| " | Frances I. | 65 |
| " | James | 66 |
| " | Mary E. | 65 |
| " | Sarah | 66 |
| " | Thomas | " |
| " | Fields Lillian | 76 |
| 9 | Force Edna A. | 50 |
| " | James W. | " |
| " | Foster Addie L. | 115 |
| " | Helen A. | " |
| " | Lillian | " |
| 8 | Fretz Mary H. | 106 |
| 5 | Gangewer Cora | 178 |
| " | Ida A. | " |
| 5 | Gangewer Joseph H. | 178 |
| " | Mary B. | " |
| 6 | Gardner Aaron A. | 148 |
| 7 | Aaron | " |
| " | Aaron A. | 149, 158 |
| " | Aaron B. | 170 |
| " | Adaline | 148, 160 |
| " | Adaline A. | 158 |
| " | Adelia S. | 167 |
| " | Abigail | 149, 157 |
| " | Albert | 133 |
| 6 | Alva | 148 |
| 7 | Amanda | 142 |
| " | Amelia E. | 165 |
| " | Annie L. | " |
| " | Aseneth | 142 |
| " | Benjamin S. | 148 |
| 5 | Benjamin | 165 |
| 7 | Benjamin | 170 |
| " | Burton R. | 138 |
| " | Calvin H. | 40 |
| 6 | Carman | 171 |
| 7 | Catharine T. | 147 |
| " | Charles P. | 149 |
| " | Charles E. | 161 |
| " | Charles S. | 171 |
| " | Charles T. | 172 |
| 6 | Charles T. | 174 |
| 7 | Charles L. | 195 |
| " | Charlotte A. | 162 |
| " | Cornelia S. | 162 |
| 6 | Daniel | 135 |
| 7 | Daniel N. | 136 |
| " | David F. | 147 |
| 6 | David M. | 156 |
| 7 | David P. | 172 |
| 6 | David A. | 173 |
| 7 | Eliza A. | 132 |
| " | Eliza R. | 134 |
| " | Eliza F. | 172 |
| " | Elizabeth | 149, 161, 174 |
| 6 | Elizabeth | 163 |
| 5 | Elijah | 160 |
| 7 | Elijah | 161 |
| " | Emily | 134 |
| " | Emma C. | 160 |
| 6 | Eunice | 135 |
| 7 | Ezra S. | 150 |
| " | George | 165 |
| " | George F. | 170 |
| " | Hannah A. | 154 |
| " | Harriet R. | 141 |
| " | Harriet | 146 |
| 6 | Hezekiah T. | 171 |
| 7 | Horace B. | 137 |
| " | Ira | 147 |


Digitized by Google

| Gen | | Page |
|---|---|---|
| 6 | Gardner Ira C. | 176 |
| " | Jacob | 156, 166 |
| 7 | Jacob M. | 168 |
| " | James K. | 132 |
| 6 | James F. | 160 |
| 7 | James F. | 161 |
| " | Jane | 136, 162 |
| 6 | Jane R. | 169 |
| " | Jesse | 142 |
| " | Joanna M. | 148 |
| 7 | Joanna M. | 149, 156 |
| " | Joanna | 172 |
| 6 | John | 132, 162 |
| 7 | John | 134, 139, 170, 162 |
| " | John B. | 148 |
| " | John H. | 155 |
| " | Joseph L. | 132 |
| " | Joseph W. | 141 |
| 6 | Joseph K. | 171 |
| 7 | Juliette | 173 |
| 6 | Julia A. | 174 |
| 7 | Julia | 175 |
| " | Laura O. | 160 |
| " | Laura J. | 174 |
| " | Letty | 132 |
| 6 | Lewis B. | 176 |
| 7 | Lewis F. | 174 |
| " | Lucy D. | 165 |
| " | Lucy A. | 177 |
| " | Lucinda S. | 149 |
| " | Luther G. | 139 |
| " | Lyman | 160 |
| " | Mahala | 154 |
| " | Maria | 149, 163 |
| " | Mary | 132, 161, 170 |
| " | Mary B. | 134 |
| 6 | Mary | 148, 169, 170, 174 |
| 7 | Mary W. | 157 |
| " | Maryette | 16" |
| 6 | Matilda | 176 |
| 7 | Minerva C. | 158 |
| " | Miranda | 157 |
| 5 | Moses | 131 |
| 6 | Moses R. | 135 |
| 7 | Moses | 146, 170 |
| " | Nancy | 166 |
| " | Nathaniel | 139, 152 |
| 6 | Noah | 169 |
| 7 | Oliver | 133 |
| " | Oliva | 159 |
| " | Phebe B. | 133 |
| " | Phebe E. | 135 |
| 6 | Phebe | 148, 162, 171, 173 |
| 7 | Phebe H. | 150 |
| " | Phebe A. | 161, 173 |
| " | Phebe J. | 165 |
| " | Gardner Phebe O. | 168 |
| 5 | Phebe | 176 |
| 7 | Reuben E. | 140 |
| " | Reuben C. | 143 |
| " | Robert E. | 161 |
| " | Samuel | 154, 156 |
| 6 | Samuel H. | 159 |
| 5 | Samuel | 171 |
| 7 | Sally A. | 134 |
| " | Sarah | 136,156,159,161,167,174 |
| 6 | Sarah | 159, 162, 169 |
| " | Sears | 132 |
| 7 | Sears R. | 132 |
| " | Stephen E. | 135 |
| 6 | Thomas | 146,154,170 |
| 5 | Thomas | 148 |
| 7 | Thomas | 156,170,175 |
| 6 | Uriah | 150 |
| 7 | Velina | 154 |
| " | Virginia C. | 176 |
| " | Wm. | 136,170,174,175 |
| " | Wm. B. | 158, 163 |
| 6 | Wm. F. | 173 |
| 7 | Wm. S. | 40 |
| 8 | Gates Charles | 69 |
| " | Rufus | " |
| " | William | " |
| " | Green Annabella | 89 |
| " | Headley M. | " |
| 7 | Goulder Hannah | 115 |
| " | John | " |
| 2 | Hadley Aaron L. | 194 |
| " | Alice | 191 |
| 3 | Amanda | 193 |
| " | Bertha | 194 |
| 4 | Clara | 191 |
| " | Dallas E. | 201 |
| 2 | David L. | 187 |
| 4 | David M. | 190 |
| 3 | David C. | 192 |
| " | David H. | 203 |
| 5 | Edith M. | 191 |


Digitized by Google

| Gen | | Page |
|---|---|---|
| 3 | Hadley Elbridge | 194 |
| " | Elizabeth | " |
| 4 | Edna J. | 203 |
| " | Emma J. | 192 |
| 3 | Ephraim | 201 |
| " | Francis B. | " |
| 4 | George | 189 |
| " | G. Gilmore | 191 |
| " | Harry L. | 189 |
| " | Rev. Henry C. | 200 |
| " | Ida B. | 191 |
| 2 | Isaac D. | 194 |
| 4 | James T. | 192 |
| " | Jane E. | 190 |
| " | Jennie | 189 |
| " | Jessie A. | 192 |
| 1 | John | 187 |
| 3 | John D. | 189 |
| 4 | Dr. John L. | 191 |
| " | J. Burton | 190 |
| " | J. Martin | 192 |
| " | Lizzie B. | 189 |
| " | Loretta | 190 |
| 5 | Loretta B. | 191 |
| 3 | Lucy | 193 |
| 4 | Luie E. | 202 |
| 3 | Manerva J. | 204 |
| " | Margaret J. | 193 |
| " | Margaret E. | 195 |
| 2 | Margaret | " |
| 4 | Mary E. | 190 |
| 3 | Mary E. | 194 |
| " | Rev. Nathaniel J. | 198 |
| " | Oscar | 194 |
| " | Robert B. | 192 |
| " | Robinson T. | 191 |
| 4 | Ruth E. | 190 |
| 2 | Samuel F. | 197 |
| 4 | Samuel H. | 201 |
| 3 | Samuel F. | 202 |
| 2 | Sarah | 187 |
| 4 | Sarah E. | 201 |
| 3 | Sarah E. | 202 |
| " | Sophia A. | 191 |
| " | Sophia C. | 203 |
| 2 | Thomas J. | 193 |
| 4 | W. Calvin | 190 |
| " | Warren M. | 192 |
| 3 | William | 189 |
| 4 | William R. | 191 |
| " | William W. | 202 |
| 3 | Wilson S. | 198 |
| 8 | Hammond Albert | 62 |
| " | Arthur | 61 |
| " | Charles | " |
| 7 | Daniel | 60 |

| Gen | | Page |
|---|---|---|
| 8 | Hammond Edward | 61 |
| 7 | Elisha | 60 |
| 8 | Elmer | 62 |
| 7 | Ezra | " |
| 8 | George | 61 |
| 7 | Harriet | 62 |
| 8 | Hiram | 60 |
| 7 | Hiram | 61 |
| 8 | John | " |
| 7 | John | 62 |
| " | Joshua | 61 |
| 8 | Laura | " |
| " | Mary M. | " |
| 7 | Noah | 60 |
| 8 | Orilla | 61 |
| " | Sarah | 62 |
| 7 | Sarah | " |
| 8 | Virgil | 61 |
| 7 | William | 59 |
| 8 | William | 60 |
| " | Willis | 61 |
| " | Zackery | 60 |
| 9 | Hansberry Mary E. | 84 |
| " | William M. | " |
| 7 | Hathaway Eliza | 90 |
| " | Elizabeth M. | " |
| " | Electa H. | 91 |
| " | Janette | 90 |
| 9 | Harrison M. Stella | 49 |
| " | Russell H. | " |
| 7 | Headley Aaron C. | 72 |
| 6 | Abbie | 97 |
| 7 | Abbie J. | 107, 80 |
| 8 | Abbie J. | 78 |
| 6 | Abner | 23 |
| 8 | Abner | 33 |
| 7 | Addie | 90 |
| 8 | Adam D. | 107 |
| 7 | Adaline | 58 |
| " | Albert | 87 |
| 8 | Albert D. | 65 |
| " | Albert M. | 37 |
| 7 | Albert O. | 120 |
| 8 | Albert O. | " |
| 7 | Alevia D. | 119 |
| 8 | Alice | 77 |
| " | Alice O. | 25 |
| 9 | Alexander B. | 114 |
| 8 | Almeda C. | 105 |
| 7 | Andrew D. | 118 |
| " | Andrew J. | 35 |
| " | Ann E. | 89 |
| 8 | Anna M. | 25 |
| 5 | Ann | 53 |
| 8 | Annie E. | 37 |
| " | Archie | 87 |


Digitized by Google

| Gen | | Page |
|---|---|---|
| 9 | Headley Archie | 71 |
| 8 | Arthur B. | 89 |
| " | Arthur | 26 |
| 9 | Arthur B. | 33 |
| 6 | Benjamin | 38 |
| 2 | Benjamin F. | 177 |
| 4 | Benjamin F. | 180 |
| 3 | Benjamin F. | 177 |
| 4 | Bessie B. | 180 |
| 8 | Blanche | 26 |
| 7 | Bryant | 103 |
| " | Caleb B. | 24 |
| 6 | Caleb | 36 |
| 7 | Caroline A. | 115 |
| 8 | Caroline | 28 |
| 7 | Caroline | 45 |
| 5 | Cary | 38 |
| 7 | Carey J. | 52 |
| " | Catharine | 37 |
| 3 | Catharine | 181 |
| 8 | Charles J. | 105 |
| 7 | Charles W. | 113 |
| 8 | Charles L. | 68 |
| 6 | Charles | 79 |
| 8 | Charles | 26 |
| 7 | Charlotte | 24 |
| " | Chalion | 80 |
| 6 | Chalion | 86 |
| 8 | Clara E. | 88 |
| " | Clifford W. | 26 |
| 9 | Clyde W. | 72 |
| 6 | Cynthia | 94 |
| 8 | Cyrus | 72 |
| " | Cyrus C. | 78 |
| 7 | Daniel | 69 |
| 5 | David | 23 |
| 7 | David | 23, 58, 69 |
| 6 | David C. | 52 |
| " | David S. | 104 |
| 8 | David G. | 105 |
| 5 | Davis | 116 |
| 6 | Davis Jr. | 117 |
| " | Dorothea | 59 |
| 8 | Dora M. | 73 |
| 5 | Dorrance | 186 |
| 7 | Ebenezer | 78 |
| " | Edward R. | 107 |
| 8 | Edson | 72 |
| 7 | Edwin | 32 |
| 8 | Edwin C. | 71 |
| 7 | Edwin M. | 26 |
| 6 | Eleanor B. | 121 |
| 7 | Electa | 33, 59, 69, 87 |
| 6 | Electa | 80 |
| 6 | Eliza | 91, 124 |
| 7 | Eliza H. | 76 |
| 3 | Headley Eliza | 181 |
| 7 | Elizabeth M. | 76, 124 |
| 8 | Elizabeth T. | 34 |
| 7 | Elizabeth J. | 72 |
| 6 | Elizabeth | 56 |
| 5 | Elizabeth | 24 |
| 7 | Elizabeth | 58, 64. 87 |
| 6 | Elizabeth M. | 104 |
| 7 | Elizabeth C. | 105 |
| 8 | Elizabeth R. | 70 |
| 8 | Elizabeth D. | 25 |
| 7 | Ella F. | 116 |
| 8 | Ellen | 27 |
| 7 | Elmer B. | 103 |
| 9 | Elroy | 47 |
| 8 | Emanuel D. | 71 |
| 8 | Emanuel M. | 72 |
| 8 | Emily | 71 |
| 4 | Emily | 182 |
| 8 | Emma P. | 25 |
| 8 | Emma | 28, 78 |
| 6 | Esther M. | 123 |
| 5 | Esther | 126 |
| 8 | Ethel | 75 |
| 8 | Eunice F. | 27 |
| 7 | Eunice B. | 27 |
| 6 | Eunice | 80 |
| 7 | Ezekiel W. | 66 |
| 8 | Fannie J. | 37 |
| 8 | Florence | 26, 88 |
| 8 | Florence A. | 49 |
| 8 | Frank W. | 37 |
| 8 | Frank | 65, 74 |
| 8 | Frank B. | 73 |
| 7 | Frank D. | 90 |
| 7 | Frank J. | 107 |
| 5 | Frank M. | 180 |
| 2 | Frazee | 177 |
| 8 | Fred C. | 73 |
| 9 | Fred S. | 74 |
| 7 | Gamaliel | 74 |
| 7 | George K. | 29 |


Digitized by Google

| Gen | | Page |
|---|---|---|
| 8 | Headley George L. | 32 |
| " | George | 65, 88 |
| " | George E. | 70 |
| 7 | George W. | 88 |
| 6 | George | 116 |
| 8 | Grace | 27 |
| 9 | Grover T. | 71 |
| 7 | Hannah | 24, 78 |
| 8 | Hannah E. | 48 |
| 6 | Hannah L. | 116 |
| 8 | Hannah L. | 118 |
| 7 | Harris E. | 52 |
| " | Harriet B. | 27 |
| " | Harriet | 64 |
| 8 | Harriet | 35, 114 |
| 6 | Harriet | 98 |
| 3 | Harriet F. | 178 |
| 8 | Harry L. | 90 |
| 9 | Harold W. | 48 |
| 8 | Harvey T. | 114 |
| 7 | Helen M. | 89 |
| 6 | Helen | 102 |
| 5 | Helen T. | 180 |
| 7 | Helom | 77 |
| " | Henrietta O. | 52 |
| " | Henry | 68 |
| 2 | Henry | 177 |
| 8 | Herbert | 37 |
| " | Herman T. | 24 |
| 7 | Hiram | 70 |
| 6 | Hiram | 92 |
| 9 | Homer D. | 71 |
| 7 | Horace | 25 |
| 6 | Ira | 113 |
| 7 | Ira | 114 |
| 3 | Irene | 183 |
| 4 | Irene | 186 |
| 6 | Isaac M. | 29 |
| 8 | Isaac W. | 37 |
| 4 | Isaac | 127 |
| 1 | Isaac | 177 |
| 2 | Rev. Isaac | 181 |
| 3 | Isaac B. | " |
| 4 | Ivory H. B. | 185 |
| 6 | Jabez T. | 33 |
| 2 | Jacob | 177 |
| 7 | James O. | 26 |
| 8 | James L. | 33 |
| " | James E. | 74 |
| 7 | James D. | 88 |
| 5 | James | 128 |
| 7 | Jane | 23, 75 |
| 8 | Jane L. | 49 |
| 7 | Jane M. | 49 |
| " | Jane J. | 52 |
| 8 | Jane E. | 120 |

| Gen | | Page |
|---|---|---|
| 8 | Headley Jennie | 114 |
| " | Jessie | 74 |
| 7 | Joanna T. | 43 |
| " | Joanna D. | 120 |
| 3 | Hon. Joel T. | 182 |
| 4 | Joel T. | 183 |
| 5 | John T. | 24 |
| 7 | John | 34, 78, 87, 114 |
| " | John S. | 46 |
| " | John L. | 89 |
| " | John T. | 114 |
| 8 | John C. | 118 |
| 4 | John B. | 179 |
| 5 | John B. | 180 |
| 4 | Joseph | 20 |
| 8 | Joseph A. | 33 |
| 7 | Joseph | 65 |
| 7 | Joseph D. | 27 |
| 5 | Joseph | 56 |
| 6 | Joseph W. | 104 |
| 8 | Joseph W. | 107 |
| 7 | Joseph B. | 115 |
| 8 | Josephine | 74 |
| 7 | Joshua U. | 72 |
| 7 | Julia A. | 34, 72 |
| 7 | J. V. B. | 128 |
| 5 | Lafayette | 71 |
| 8 | Laura F. | 35 |
| 8 | Laura | 72 |
| 8 | Laura E. | 119 |
| 6 | Lavina | 80 |
| 8 | Leah S. | 90 |
| 7 | Lemuel | 77 |
| 8 | Leroy H. | 70 |
| 1 | Leonard | 11 |
| 7 | Leonard | 71 |
| 8 | Lewis | 58 |
| 6 | Lewis | 77 |
| 8 | Lewis L. | 78 |
| 7 | Lewis P. | 124 |
| 8 | Lelle | 73 |
| 8 | Lillian B. | 119 |
| 8 | Lina C. | 78 |
| 5 | Lois | 56 |


Digitized by Google

| Gen | | Page |
|---|---|---|
| 4 | Headley Lucy C. | 183 |
| 8 | Lulu | 65 |
| 7 | Matilda | 78 |
| 8 | Maria R. | 25 |
| 7 | Maria R. | 26 |
| 6 | Maria | 114 |
| 7 | Maria F. | 120 |
| " | Marietta | 29 |
| " | Marilla | 77 |
| " | Martha | 64, 78, 114 |
| 6 | Martha B. | 116 |
| 4 | Mary | 19 |
| 8 | Mary I. | 28 |
| 7 | Mary A. | 28, 77, 88 |
| 8 | Mary J. | 32 |
| 7 | Mary D. | 35 |
| 8 | Mary A. | 36, 120 |
| 6 | Mary | 40, 78, 92, 119 |
| 8 | Mary B. | 49 |
| 5 | Mary | 53, 56, 121 |
| 7 | Mary | 68, 80 |
| " | Mary | 72 |
| 8 | Mary E. | 74 |
| 7 | Mary E. | 105 |
| 8 | Mary V. | 107 |
| " | Mary | 114 |
| " | Mary | 117 |
| 7 | Mary J. | 124 |
| 6 | Mary F. | 179 |
| 5 | Mary E. | 180 |
| 4 | Mary L. | 186 |
| 9 | Maud M. | 71 |
| 8 | Maud A. | 89 |
| 8 | Merritt | 28 |
| 8 | Minnie C. | 73 |
| 8 | Minnie D. | 117 |
| 8 | Miriam | 74 |
| 8 | Mollie J. | 73 |
| 3 | Morgan | 177 |
| 6 | Moses B. | 88 |
| 7 | Moses B. | 88 |
| 6 | Moses | 119 |
| 6 | Moses M. | 125 |
| 5 | M. Josepha | 180 |
| 8 | Nellie | 27 |
| " | Nettie | 87 |
| " | Otto | 73 |
| " | Pauline M. | 37 |
| 6 | Peter | 58 |

| Gen | | Page |
|---|---|---|
| 6 | Headley Phebe | 38, 116 |
| 6 | Phebe S. | 40 |
| 7 | Phebe S. | 45 |
| " | Phebe | 78 |
| 6 | Phebe A. | 91 |
| 5 | Phebe | 107, 125 |
| 4 | Phebe | 128, 130 |
| 3 | Rev. Phineas C. | 184 |
| 4 | Phineas C. Jr. | 186 |
| 6 | Polly | 38 |
| 6 | Polly | 90 |
| 5 | Rachel | 38, 109 |
| 4 | Rachel | 128 |
| 8 | Ralph E. | 72 |
| 6 | Rebecca B. | 124 |
| 5 | Rebecca | 125 |
| 6 | Rhoda | 38 |
| 5 | Rhoda | 109 |
| " | Richard | 128 |
| 4 | Robert | 54 |
| 5 | Robert | 55 |
| 8 | Robert S. | 117 |
| 3 | Robert | 129 |
| 8 | Rosella | 65 |
| 4 | Russell | 182 |
| 6 | Sallie | 38 |
| 3 | Samuel Sr. | 17 |
| 6 | Samuel | 70, 116 |
| 8 | Samuel J. | 70 |
| 7 | Samuel S. | 72 |
| 5 | Samuel D. | 80 |
| 7 | Samuel | 88 |
| 4 | Samuel | 108 |
| 5 | Samuel | 121, 127 |
| 6 | Samuel | 124 |
| 2 | Samuel | 177 |
| 3 | Samuel F. | 178 |
| 7 | Sarah O. | 27 |
| 6 | Sarah | 53 |
| 7 | Sarah | 65, 89 |
| 7 | Sarah A. | 76, 107 |
| 6 | Sarah A. | 103 |
| 7 | Sarah M. | 115 |
| 8 | Sarah A. | 118 |
| 4 | Sarah | 128 |
| 7 | Sears R. | 117 |
| 6 | Stephen | 24, 124 |
| 8 | Stephen C. | 24 |
| 8 | Stephen M. | 89 |
| 5 | Stephen | 113 |


Digitized by Google

| Gen | | Page |
|---|---|---|
| 8 | Headley Stephen | 114 |
| 6 | Stephen B. | 115 |
| 8 | Stewart L. | 33 |
| 6 | Susan | 49 |
| 8 | Susan J. | 118 |
| " | Squire L. | 107 |
| 2 | Thomas | 15 |
| 6 | Thomas | 127 |
| 6 | Thomas B. | 179 |
| 6 | Timothy | 52 |
| 6 | Uzal | 73 |
| 7 | Victor R. | 37 |
| " | Wheeler B. | 117 |
| " | William C. | 36 |
| 6 | William S. | 43 |
| 8 | Will C. | 46 |
| 9 | William F. | 48 |
| 8 | William S. | 49 |
| 7 | Wickliff | 49 |
| 6 | William D. | 62 |
| 7 | William | 65, 80 |
| 5 | William | 92 |
| 7 | William M. | 105 |
| 8 | William | 114 |
| 6 | William O. | 119 |
| 3 | William T. | 186 |
| 6 | Hillyer Mary | 125 |
| 7 | Hopping Amy | 81 |
| 8 | Charles H. | "3 |
| 7 | Charles | 84 |
| 8 | Charles C. | 85 |
| 7 | Chalion | 85 |
| " | Cynthia | " |
| " | Elizabeih | 82 |
| 8 | Electa | 83 |
| 7 | Eveline | " |
| 8 | Harry H. | 84 |
| 7 | Hiram | 85 |
| 8 | Irving W. | 82 |
| " | John E. | 83 |
| " | Kate | 82 |
| " | Lillian A. | 83 |
| " | Maggie M. | 85 |
| 7 | Mary A. D. | " |
| " | Moses | 82 |
| " | Samuel | 82 |
| " | Susan | 85 |
| 8 | Willietta M. | "4 |
| 4 | Horton Anna M. | 178 |
| " | Harriet H. | " |
| 8 | Hughes Clara J. | 98 |
| " | Mary | " |
| 4 | Johnson Adda F. | 195 |
| 9 | Alfred | 75 |
| 8 | Cumberland | " |
| 4 | Eva J. | 195 |
| 8 | Johnson Ezekiel H. | 75 |
| " | Frank R. | " |
| 4 | Henrietta | 195 |
| 9 | Louisa | 75 |
| " | Mary | " |
| 3 | Kees Aaron | 196 |
| 3 | Angeline | 197 |
| 3 | Alimra | " |
| 4 | Calvin D. | 196 |
| 4 | Carrie | 197 |
| 4 | Charles | 196 |
| 4 | Flora B. | 196 |
| 4 | Maggie M. | 197 |
| 3 | Margaret A. | 197 |
| 3 | Mary | 197 |
| 3 | Martha | 197 |
| 3 | Minerva | 196 |
| 3 | Samantha A. | 196 |
| 3 | Sophia E. | 197 |
| 3 | Samantha A. | 196 |
| 3 | Thomas J. | 196 |
| 4 | Keller Alfaretta | 197 |
| 4 | William | 197 |
| 9 | Kent Albert M. | 57 |
| 9 | Edgar R. | " |
| 9 | Frank | " |
| 9 | Jennie | " |
| 9 | Mattie | " |
| 9 | William H. | " |
| 8 | Lindley Charles H. | 104 |
| 7 | Charles A. | " |
| 8 | Elsie A. | " |
| 7 | Headley A. | 103 |
| 8 | Nora E. | 104 |
| 5 | Longstreet Bertha | 190 |
| " | Bessie | 190 |
| " | John H. | 190 |
| " | Mary | 190 |
| " | Ruth E. | 190 |
| 7 | Lum Charles E. | 113 |
| " | Jonas W. | 113 |
| 8 | Lyon Adda A. | 85 |
| " | David | " |
| " | Inez | " |
| " | Mary E. | " |
| 4 | Lyons Walter E. | 193 |
| 4 | W. Frank | " |
| 9 | Mase Charles C. | 82 |
| " | Florence C. | 81 |
| 8 | John F. | 82 |
| 8 | Nathaniel H. | 81 |
| 8 | William H. | 81 |
| 8 | McCradey Carrie | 85 |
| 8 | Harry | 85 |


Digitized by Google

| Gen | | Page |
|---|---|---|
| 8 | McCradey Headley | 85 |
| " | McCormick Abbie L. | 98 |
| " | Ellen M. | " |
| " | Whitfield | 97 |
| 4 | McKinstry Nellie | 196 |
| 4 | Samuel B. | " |
| 4 | William E. | " |
| 8 | McLeod Arthur | 89 |
| " | Carrie B. | " |
| " | Estella M. | " |
| 6 | Meeker Benjamin | 126 |
| 9 | Clarence | 34 |
| 8 | David | " |
| 9 | Edward P. | 25 |
| " | Edwin R. | 34 |
| " | Ellis C. | 25 |
| " | Harry P. | " |
| " | Isaac H. | " |
| 6 | Jane | 126 |
| 9 | John H. | 25 |
| 8 | John | 34 |
| 9 | Joseph E. | " |
| " | Mary L. | 25 |
| 6 | Nancy | 126 |
| " | Polly | " |
| " | Rebecca | " |
| " | Rev. Stephen H. | " |
| 9 | Vilo J. | 34 |
| 6 | William | 126 |
| 8 | Merrin Anna G. | 101 |
| 7 | Ann A. | 102 |
| 8 | Chester R. | " |
| " | Ernest | 100 |
| " | Harriet S. | 101 |
| 7 | Harriet E. | 102 |
| 8 | Hazel O. | " |
| " | Headley A. | " |
| " | Ida C. | " |
| " | Inez E. | 100 |
| 7 | Jacob E. | 102 |
| " | John C. | 100 |
| " | Joseph H. | " |
| " | LaGrange W. | 102 |
| 8 | Majorie F. | 101 |
| " | Mary S. | " |
| " | May | 100 |
| " | Ray W. | 102 |
| " | Ruth E. | 101 |
| 7 | Sarah E. | 100 |
| " | Theodore P. | 102 |
| 8 | Victor A. | " |
| 7 | William L. | 100 |
| 8 | Miller Adelaide D. | 117 |
| " | Caroline D. | " |
| 7 | Davis H. | 116 |
| 9 | Harry A. | 35 |
| 9 | Miller Jennie E. | 64 |
| 8 | Mary F. | 116 |
| 9 | Nellie A. | 64 |
| 8 | Mooney Elizabeth W. | 123 |
| " | Grace E. | 124 |
| " | John C. | 123 |
| " | Martha P. | " |
| " | Mary K. | " |
| " | Walter W. | 124 |
| 7 | William E. | 123 |
| 8 | William R. | 124 |
| 9 | Muir Augusta E. | 112 |
| 7 | Charles | " |
| 8 | Clara | " |
| 7 | Edward | " |
| " | Harriet | " |
| 9 | John W. | 111 |
| " | Maria | " |
| 8 | Mary A. | 112 |
| " | Matilda | " |
| 7 | Maurice A. | " |
| 9 | Ophelia | 111 |
| 7 | Sarah | 112 |
| 8 | William | 110 |
| 9 | William S. | 111 |
| 7 | William A. | 112 |
| 8 | William A. | " |
| 8 | Norman Blanche S. | 105 |
| " | Charles | 75 |
| " | Walter B. | 105 |
| 9 | Parsons Alice | 25 |
| 9 | Helen | " |
| 8 | Parker Adaline E. | 31 |
| 8 | Gilbert | 30 |
| 8 | James | 30 |
| 8 | Julia K. | 32 |
| 8 | Marietta | 29 |
| 8 | Martha | 30 |
| 8 | Parkhurst Abigail | 57 |
| 8 | Hattie M. | " |
| 8 | Martha A. | " |
| 7 | Martha | " |
| 8 | Mary J. | " |
| 7 | Mary | " |
| 7 | Peter | 56 |
| 7 | Samuel | 57 |
| 8 | Sarah M. | 57 |
| 8 | Parritt David | 58 |
| 8 | Hannah | 58 |
| 8 | Harriet | 58 |
| 8 | Jane | 58 |
| 8 | Martha | 58 |


Digitized by Google

| Gen | | Page |
|---|---|---|
| 8 | Parritt Silas | 58 |
| 7 | Peirce Elijah | 162 |
| " | James | " |
| " | Margaret M. | " |
| " | Robert T. | " |
| " | Sarah E. | " |
| " | Rapalee Carrie B. | 91 |
| " | Christiana | " |
| " | Eliza D. | " |
| " | Ervena | " |
| " | Mary E. | " |
| 9 | Ray Laura E. | 31 |
| " | Lillian M. | " |
| 7 | Reeve Abigail M. | 159 |
| 8 | Charles H. | 53 |
| 7 | Sarah A. | 159 |
| " | Thomas | " |
| 4 | Rice William T. | 194 |
| 8 | Roe Alice | 96 |
| " | Anna I. | " |
| 9 | Bertha | 95 |
| 8 | Edward | 96 |
| 7 | Edward | " |
| 9 | Fred E. | 95 |
| 8 | Harriet | " |
| 7 | Harriet | 97 |
| 8 | Dr. Jacob I. | 95 |
| " | Jesse E. | 97 |
| " | Jesse G. | " |
| 7 | John H. | 95 |
| 8 | Dr. John N. | 96 |
| " | Leonard I. | 97 |
| " | Lilly M. | 96 |
| 9 | Louisa | 95 |
| " | Martha E. | " |
| 8 | Meribah | 96 |
| " | Oscar | " |
| " | Sarah | 95 |
| " | Hon. Theodore M. | 96 |
| 7 | Dr. William I. | 94 |
| 9 | William I. | 95 |
| 8 | Roy Charles H. | 84 |
| " | Eva L. | " |
| " | Ida | " |
| " | J. Halsey | " |
| " | Nancy E. | " |
| " | William N. | " |
| 4 | Shale Clark E. | 204 |
| " | Disney G. | " |
| 9 | Shreves Ada | 29 |
| 8 | Shuman Helen H. | 107 |
| " | Sliker Harry | 85 |
| " | Susie | 86 |
| 9 | Smith Charlotte | 59 |
| 8 | Frederick H. | 120 |
| " | Karl G. | 120 |
| 8 | Smith Truman B. | 49 |
| 9 | Stewart Juliette | 118 |
| " | Samuel W. | " |
| " | Vara W. | " |
| 8 | Stiles Phebe A. | 51 |
| 8 | Struble Alice M. | 93 |
| " | Blanche | " |
| " | Burr B. | " |
| " | Charles H. | 94 |
| " | Christiana C. | " |
| 7 | Daniel | 93 |
| " | David W. | 94 |
| 8 | D. Warren | " |
| 7 | E. Dallas | " |
| 8 | Flora | 93 |
| 7 | Hiram | 93 |
| 7 | John S. | 94 |
| 8 | John D. | " |
| " | Ralph Y. | 93 |
| 7 | Rebecca | " |
| " | William J. | " |
| 8 | William E. | 94 |
| 9 | Tharp Barton | 78 |
| " | Orley L. | 78 |
| " | William | 80 |
| " | Thurlow Inga C. | 28 |
| " | Ralph W. | 28 |
| " | William | 80 |
| 7 | Townley David | 53 |
| " | Harriet | 113 |
| " | James | " |
| " | John | 53 |
| " | Jonas | 113 |
| " | Phebe | " |
| " | Robert | 112 |
| 5 | Utley Frances H. | 183 |
| " | Irene H. | " |
| " | Jane M. | " |
| 8 | VanDuzer Abbie | 98 |
| 7 | Fannie | 98 |
| 8 | George | 98 |
| 7 | George W. | 98 |
| 7 | Harriet | 98 |
| 7 | Hiram H. | 98 |
| 8 | Leora A. | 98 |
| 8 | Martha | 98 |
| 8 | Minnie | 98 |
| 7 | Sarah M. | 97 |
| 7 | Tusten | 98 |
| 9 | VanderVeer Lillian | 58 |
| 8 | Robert E. | 51 |


Digitized by Google

| Gen | | Page |
|---|---|---|
| 8 | VanKirk Dolsen | 103 |
| 7 | Dolsen | " |
| " | Edward B. | " |
| " | John | " |
| " | Sarah | " |
| " | William | " |
| 8 | Van Ness Andrew J. | 35 |
| 9 | Carrie | 36 |
| 8 | Eugene J. | " |
| 9 | Harry E. | " |
| 8 | James M. | " |
| " | John H. | 35 |
| 9 | Mary | " |
| " | Theodore C. | 35 |
| 6 | Wade Elizabeth | 113 |
| 9 | Florence I. | 48 |
| 6 | Hannah | 112, 121 |
| 9 | Ola H. | 48 |
| 6 | Phebe | 109 |
| " | Rhoda | 121 |
| 9 | William N. | 48 |
| 8 | Wagoner Catharine | 64 |
| 10 | West Walter L. | 81 |
| 8 | Whitehead Calvin | 41 |
| " | Clara C. | " |
| " | Elizabeth | " |
| " | Elmer | 78 |
| " | Wilkinson Jabez | 34 |
| " | Mary A. | " |
| " | Williams Electa | 59 |
| " | Marietta | " |
| " | Truman S. | " |
| 9 | Wilson Edward | 32 |
| " | Jay H. | 28 |
| " | Jessie C. | " |
| 9 | Wurts Maria W. | 110 |


Digitized by Google

Digitized by Google

Digitized by Google

Digitized by Google

Digitized by Google

NON - CIRCULATING

89062876883

b89062876883a

Digitized by Google

Digitized by Google

89062876883

B89062876883A

Digitized by Google